

WORK AREA 01
RATHMULLAN BATTERY FORT

LEGEND

- SITE SUBJECT TO THIS PART 8 PLANNING APPLICATION
- OUTLINED IN RED
- WORK AREA

AREA OF DEVELOPMENT SITE: 1.26 Hectares
 OS MAP NO. DL 37 , DL 0146-C
 ITM COORDS: 629742, 927519

Reproduced under License by the Government
 Ordnance Survey Ireland License No. 2020/SO_NIMA_053
 Ordnance Survey Ireland and Government of Ireland

This drawing has been prepared for the purposes of obtaining Part 8 consent only, for fire certification, tender, compliance with building regulations, construction, or any other purpose, please refer to appropriate labeled drawings.

WORK AREA 01 _ RATHMULLAN BATTERY FORT
SITE PLAN

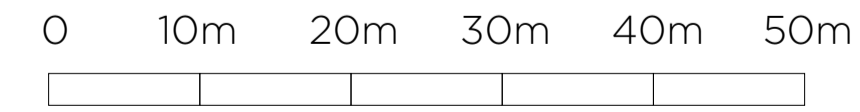

Community Development & Planning Services
Regeneration & Development Team

Three Rivers Centre, Lifford, Co Donegal

Tel:(074)9153900 Fax:(074)9141793 www.donegalcoco.ie

L. Ward, Director of Community Development & Planning Services



LEAD CONSULTANT / ARCHITECT	ROBIN LEE ARCHITECTURE
ARCHITECT	PASPARAKIS FRIEL
CONSERVATION ARCHITECT	DONALD INSALL ASSOCIATES
LANDSCAPE ARCHITECT	BERNARD SEYMOUR LANDSCAPE ARCHITECTS
QUANTITY SURVEYOR	SAMMON
STRUCTURAL ENGINEER	CORA
MECHANICAL & ELECTRICAL ENGINEER	DELAP & WALLER
ECOLOGIST	GREENTRACK
FIRE ENGINEER & ACCESSIBILITY	AFEC

Status Key

SL	Survey
SK	Sketch Design
INFO	Information
PL	Planning - Part 8
DD	Detailed Design
FSC	Fire Safety Cert.
DAC	Dis. Acc. Cert.
T	Tender
C	Construction
CPO	CPD
SP	Safety File
O	Other

Rev	Date	Part 8 Application	Description	Issued by
-	01.11.22	PART 8 APPLICATION		RLA

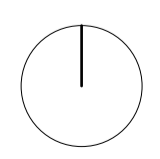

Project Title:	RATHMULLAN (COMMUNITY & HERITAGE) REGENERATION PROJECT	First Issue Date:	01.11.2022	Status:	PL
Location:	RATHMULLAN, CO. DONEGAL	Drawing No.:	D.BF.001	Revision:	-
Drawing Title:	SITE PLAN	Scale:	1:500 / A1	Drawn By:	OC
		Checked By:	OC / RL	Approved By:	RL
		Project No.:	21021		



© COPYRIGHT - THIS DRAWING IS PROTECTED BY COPYRIGHT AND IS THE PROPERTY OF DONEGAL COUNTY COUNCIL. IT MAY NOT BE USED, REPRODUCED OR DISCLOSED TO ANYONE WITHOUT THE PRIOR WRITTEN APPROVAL OF DONEGAL COUNTY COUNCIL.

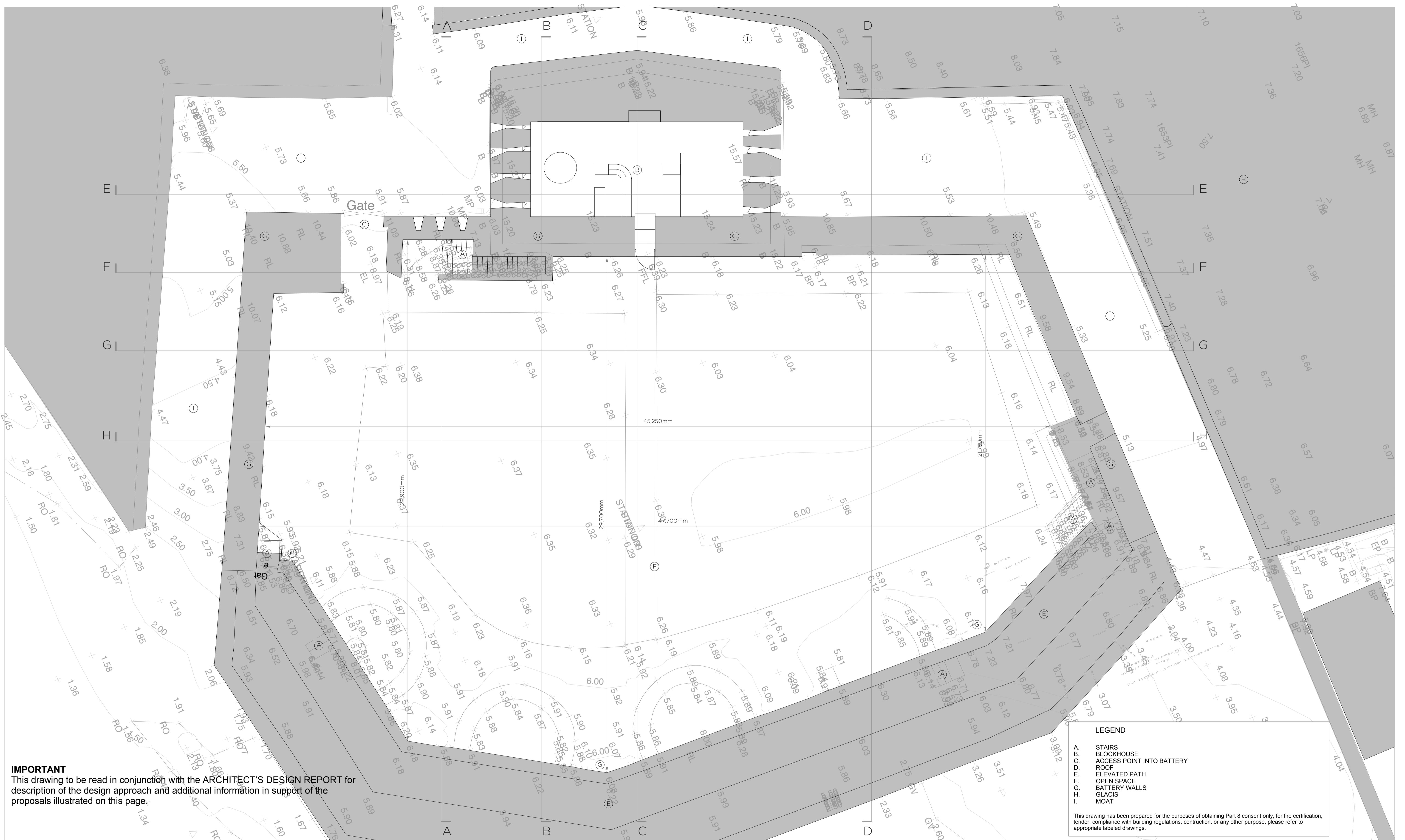

IMPORTANT
 This drawing to be read in conjunction with the ARCHITECT'S DESIGN REPORT for description of the design approach and additional information in support of the proposals illustrated on this page.

WORK AREA 01_ RATHMULLAN BATTERY FORT
 GROUND FLOOR PLAN_ EXISTING



Comhairle Contae Dhún na nGall
 Donegal County Council
 Community Development & Planning Services
 Regeneration & Development Team
 Three Rivers Centre, Lifford, Co Donegal
 Tel: (074)9153900 Fax: (074)9141793 www.donegalcoco.ie
 L. Ward, Director of Community Development & Planning Services



LEAD CONSULTANT / ARCHITECT	ROBIN LEE ARCHITECTURE
ARCHITECT	PASPARAKIS FRIEL
CONSERVATION ARCHITECT	DONALD INSALL ASSOCIATES
LANDSCAPE ARCHITECT	BERNARD SEYMOUR LANDSCAPE ARCHITECTS
QUANTITY SURVEYOR	SAMMON
STRUCTURAL ENGINEER	CORA
MECHANICAL & ELECTRICAL ENGINEER	DELAP & WALLER
ECOLOGIST	GREENTRACK
FIRE ENGINEER & ACCESSIBILITY	AFEC

Status Key	
SL	Survey
SK	Sketch Design
INF	Information
PL	Planning - Part 8
DD	Detailed Design
FS	Fire Safety Cert
DAC	Dis. Acc. Cert.
T	Tender
C	Construction
CPO	CPD
SP	Safety File
O	Other

Rev	Date	Description	Issued by
-	01.11.22	PART 8 APPLICATION	RLA

Project Title:	RATHMULLAN (COMMUNITY & HERITAGE) REGENERATION PROJECT	First Issue Date:	01.11.2022	Status:	PL
Location:	RATHMULLAN, CO. DONEGAL	Drawing No.:	D.BF.010	Revision:	-
Drawing Title:	LEVEL 00 PLAN_ EXISTING	Scale:	1:100 / A1	Project No.:	21021
Drawn By:	OC	Checked By:	OC / RL	Approved By:	RL

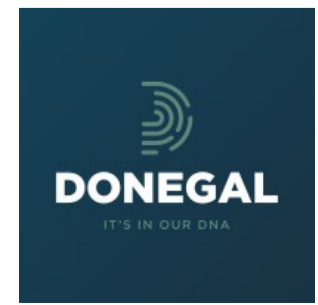



IMPORTANT
 This drawing to be read in conjunction with the ARCHITECT'S DESIGN REPORT for description of the design approach and additional information in support of the proposals illustrated on this page.

WORK AREA 01_ RATHMULLAN BATTERY FORT
 FIRST FLOOR PLAN_ EXISTING

LEGEND

- A. STAIRS
- B. BLOCKHOUSE
- C. ACCESS POINT INTO BATTERY
- D. ROOF
- E. ELEVATED PATH
- F. OPEN SPACE
- G. BATTERY WALLS
- H. GLACIS
- I. MOAT

This drawing has been prepared for the purposes of obtaining Part 8 consent only, for fire certification, tender, compliance with building regulations, construction, or any other purpose, please refer to appropriate labeled drawings.

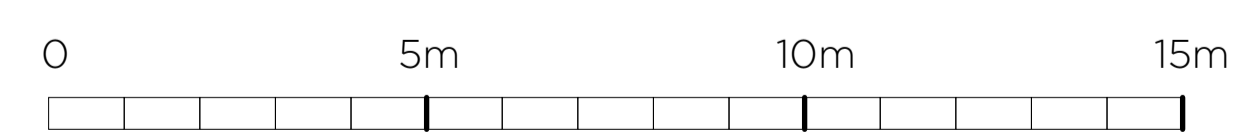

Comhairle Contae Dhún na nGall
 Donegal County Council

Community Development & Planning Services
 Regeneration & Development Team

Three Rivers Centre, Lifford, Co Donegal

Tel:(074)9153900 Fax:(074)9141793 www.donegalcoco.ie

L. Ward, Director of Community Development & Planning Services

RATHMULLAN
 THE WAY FORWARD

Role	Name
LEAD CONSULTANT / ARCHITECT	ROBIN LEE ARCHITECTURE
ARCHITECT	PASPARAKIS FRIEL
CONSERVATION ARCHITECT	DONALD INSALL ASSOCIATES
LANDSCAPE ARCHITECT	BERNARD SEYMOUR LANDSCAPE ARCHITECTS
QUANTITY SURVEYOR	SAMMON
STRUCTURAL ENGINEER	CORA
MECHANICAL & ELECTRICAL ENGINEER	DELAP & WALLER
ECOLOGIST	GREENTRACK
FIRE ENGINEER & ACCESSIBILITY	AFEC

Status Key

SL	Survey
SK	Sketch Design
INF	Information
PL	Planning - Part 8
DD	Detailed Design
FS	Fire Safety Cert
DAC	Dis. Acc. Cert.
T	Tender
C	Construction
CPO	CPD
SP	Safety File
O	Other

Rev	Date	Description	Issued by
-	01.11.22	PART 8 APPLICATION	RLA

Project Title: **RATHMULLAN (COMMUNITY & HERITAGE) REGENERATION PROJECT**

Location: **RATHMULLAN, CO. DONEGAL**

Drawing Title: **LEVEL 01_PLAN_EXISTING**

Scale: 1:100 / A1

Drawn By: OC

Checked By: OC / RL

Approved By: RL

Project No: 21021

First Issue Date: 01.11.2022

Status: PL

Drawing No: D.BF.011

Revision: -

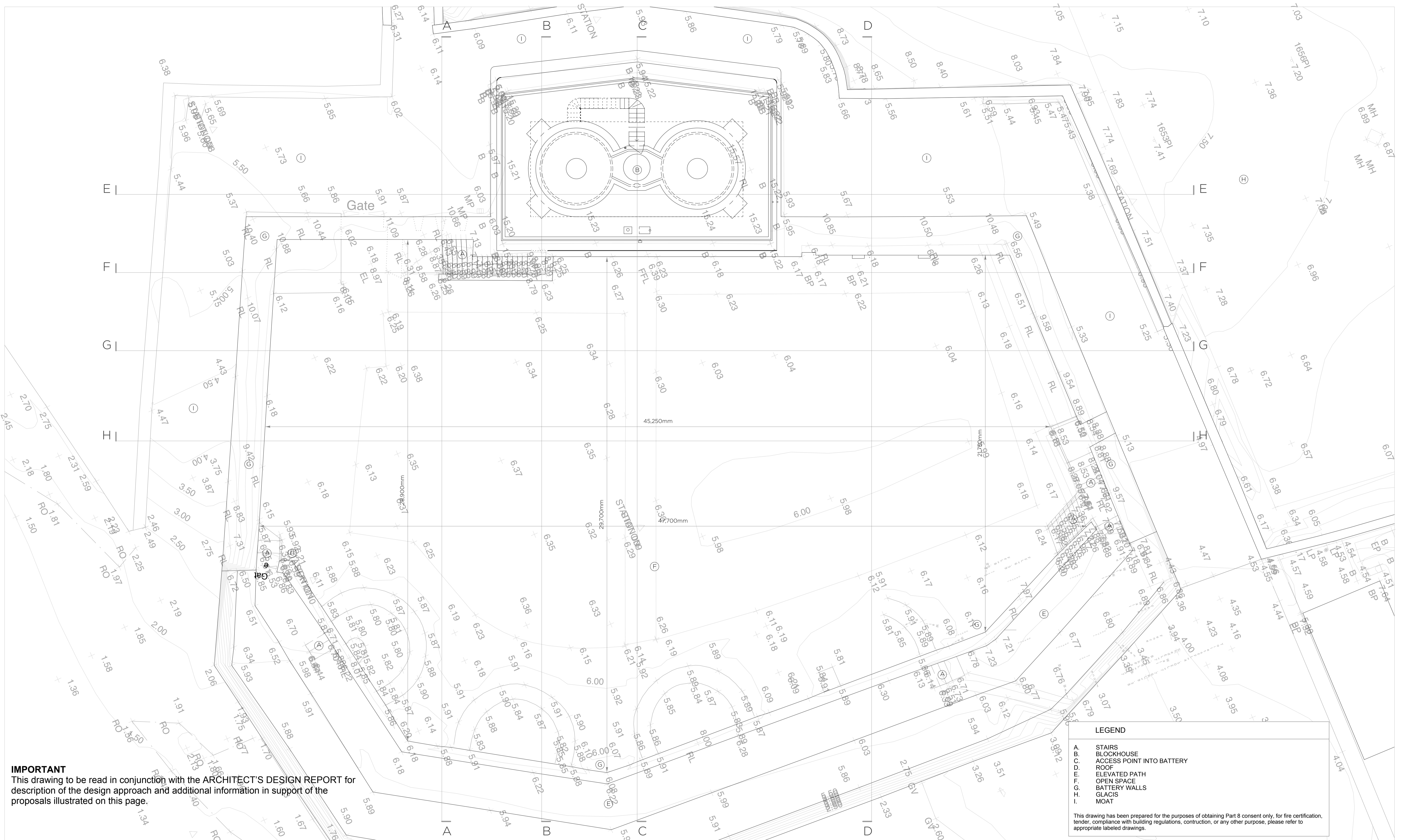

IMPORTANT
 This drawing to be read in conjunction with the ARCHITECT'S DESIGN REPORT for description of the design approach and additional information in support of the proposals illustrated on this page.

WORK AREA 01_ RATHMULLAN BATTERY FORT
 SECOND FLOOR PLAN_ EXISTING

LEGEND

- A. STAIRS
- B. BLOCKHOUSE
- C. ACCESS POINT INTO BATTERY
- D. ROOF
- E. ELEVATED PATH
- F. OPEN SPACE
- G. BATTERY WALLS
- H. GLACIS
- I. MOAT

This drawing has been prepared for the purposes of obtaining Part 8 consent only, for fire certification, tender, compliance with building regulations, construction, or any other purpose, please refer to appropriate labeled drawings.

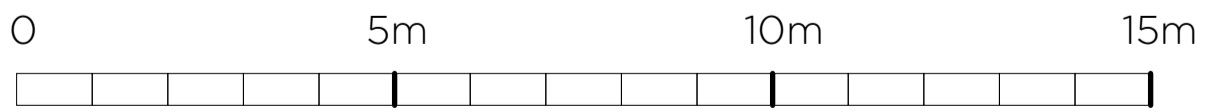

Comhairle Contae Dhún na nGall
 Donegal County Council

Community Development & Planning Services
 Regeneration & Development Team

Three Rivers Centre, Lifford, Co Donegal

Tel:(074)9153900 Fax:(074)9141793 www.donegalcoco.ie

L. Ward, Director of Community Development & Planning Services

RATHMULLAN
 THE WAY FORWARD

Role	Name
LEAD CONSULTANT / ARCHITECT	ROBIN LEE ARCHITECTURE
ARCHITECT	PASPARAKIS FRIEL
CONSERVATION ARCHITECT	DONALD INSALL ASSOCIATES
LANDSCAPE ARCHITECT	BERNARD SEYMOUR LANDSCAPE ARCHITECTS
QUANTITY SURVEYOR	SAMMON
STRUCTURAL ENGINEER	CORA
MECHANICAL & ELECTRICAL ENGINEER	DELAP & WALLER
ECOLOGIST	GREENTRACK
FIRE ENGINEER & ACCESSIBILITY	AFEC

Status Key

SL	Survey
SK	Sketch Design
INF	Information
PL	Planning - Part 8
DD	Detailed Design
FFC	Fire Safety Cert
DAC	Dis. Acc. Cert.
T	Tender
C	Construction
CPO	CPD
SP	Safety File
O	Other

Rev	Date	Description	Issued by
-	01.11.22	PART 8 APPLICATION	RLA

Project Title: **RATHMULLAN (COMMUNITY & HERITAGE) REGENERATION PROJECT**

Location: **RATHMULLAN, CO. DONEGAL**

Drawing Title: **LEVEL 02 PLAN_ EXISTING**

Scale: 1:100 / A1

Drawn By: OC

Checked By: OC / RL

Approved By: RL

Project No: 21021

First Issue Date: 01.11.2022

Status: PL

Drawing No: D.BF.012

Revision:

SECTION AA

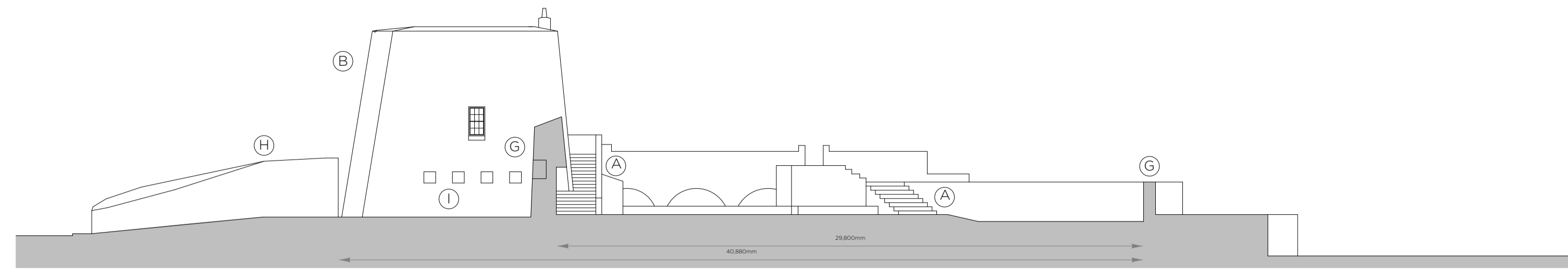

SECTION BB

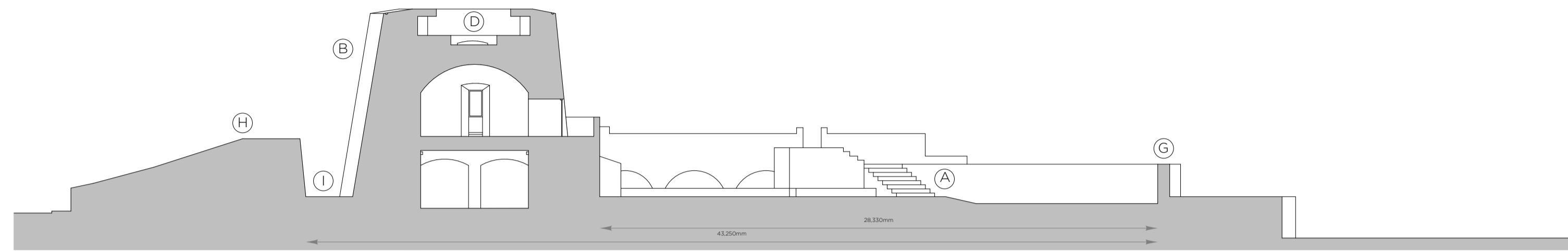

SECTION CC

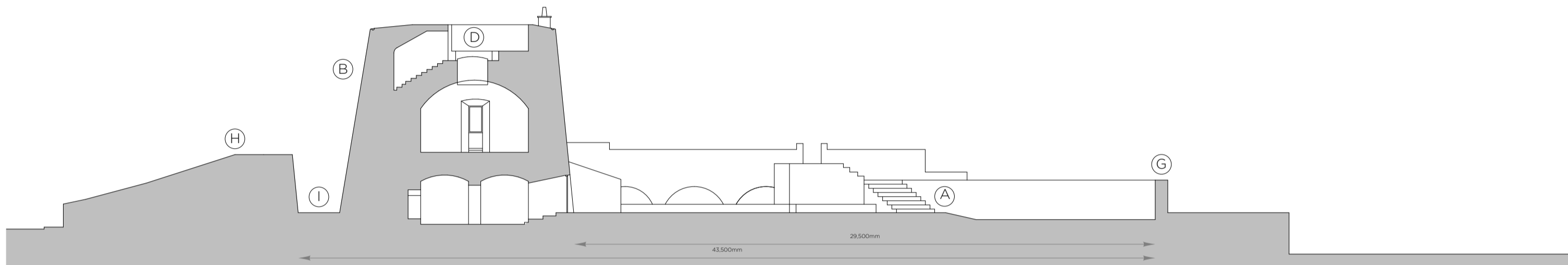

SECTION DD

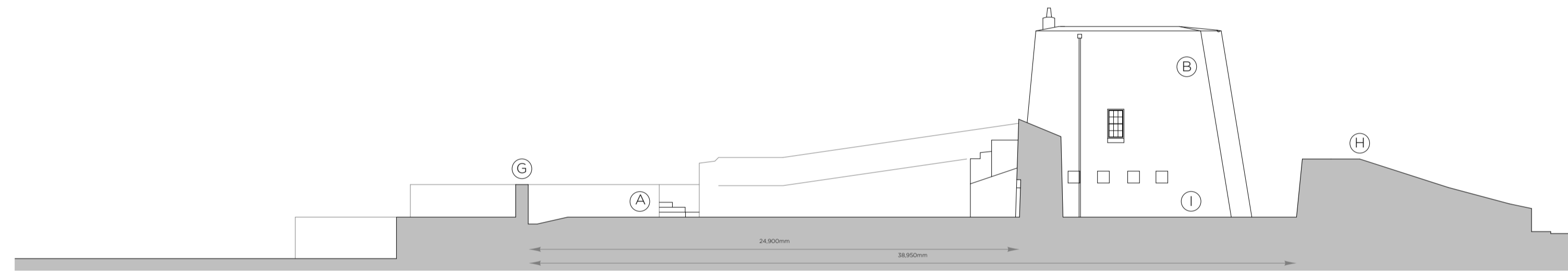

SECTION EE

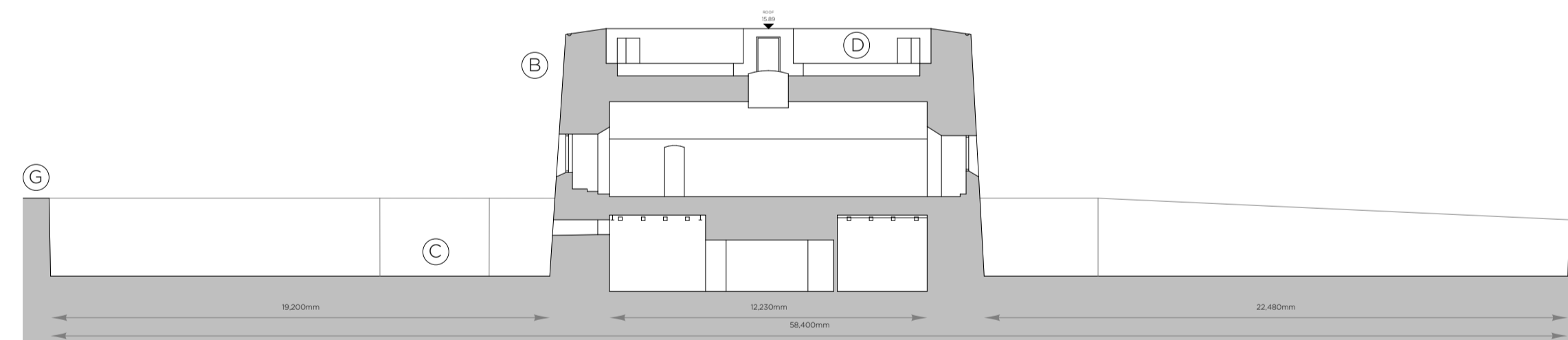

IMPORTANT
This drawing to be read in conjunction with the ARCHITECT'S DESIGN REPORT for description of the design approach and additional information in support of the proposals illustrated on this page.

LEGEND	
A.	STAIRS
B.	BLOCKHOUSE
C.	ACCESS POINT INTO BATTERY
D.	ROOF
E.	ELEVATED PATH
F.	OPEN SPACE
G.	BATTERY WALLS
H.	GLACIS
I.	MOAT

This drawing has been prepared for the purposes of obtaining Part 8 consent only, for fire certification, tender, compliance with building regulations, construction, or any other purpose, please refer to appropriate labeled drawings.



WORK AREA 01 _ RATHMULLAN BATTERY FORT
SECTIONS _ EXISTING



Comhairle Contae Dhún na nGall
Donegal County Council

Community Development & Planning Services
Regeneration & Development Team

Three Rivers Centre, Lifford, Co Donegal

Tel: (074)9153900 Fax: (074)9141793 www.donegalcoco.ie

L. Ward, Director of Community Development & Planning Services



LEAD CONSULTANT / ARCHITECT	
ARCHITECT	ROBIN LEE ARCHITECTURE
CONSERVATION ARCHITECT	PASPARAKIS FRIEL
LANDSCAPE ARCHITECT	DONALD INSALL ASSOCIATES
QUANTITY SURVEYOR	BERNARD SEYMOUR LANDSCAPE ARCHITECTS
STRUCTURAL ENGINEER	SAMMON
MECHANICAL & ELECTRICAL ENGINEER	CORA
ECOLOGIST	DELAP & WALLER
FIRE ENGINEER & ACCESSIBILITY	GREENTRACK
	AFEC

Status Key	
SL	Survey
SK	Sketch Design
INFO	Information
PL	Planning - Part 8
DD	Detailed Design
FSC	Fire Safety Cert.
DAC	Dis. Acc. Cert.
T	Tender
C	Construction
CPD	CPD
SF	Safety File
O	Other

Rev	Date	Description	Issued by
-	01.11.22	PART 8 APPLICATION	RLA

Project Title:	RATHMULLAN (COMMUNITY & HERITAGE) REGENERATION PROJECT	First Issue Date:	01.11.2022	Status:	PL
Location:	RATHMULLAN, CO. DONEGAL	Drawing No.:	D.BF.013	Revision:	-
Drawing Title:	SECTIONS_EXISTING	Project No.:	21021		
Scale:	1:200 / A1	Drawn By:	OC / RL	Checked By:	RL
		Approved By:			

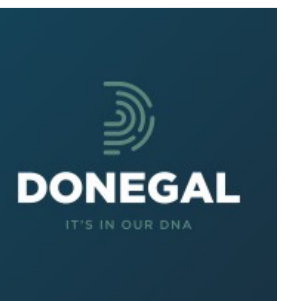

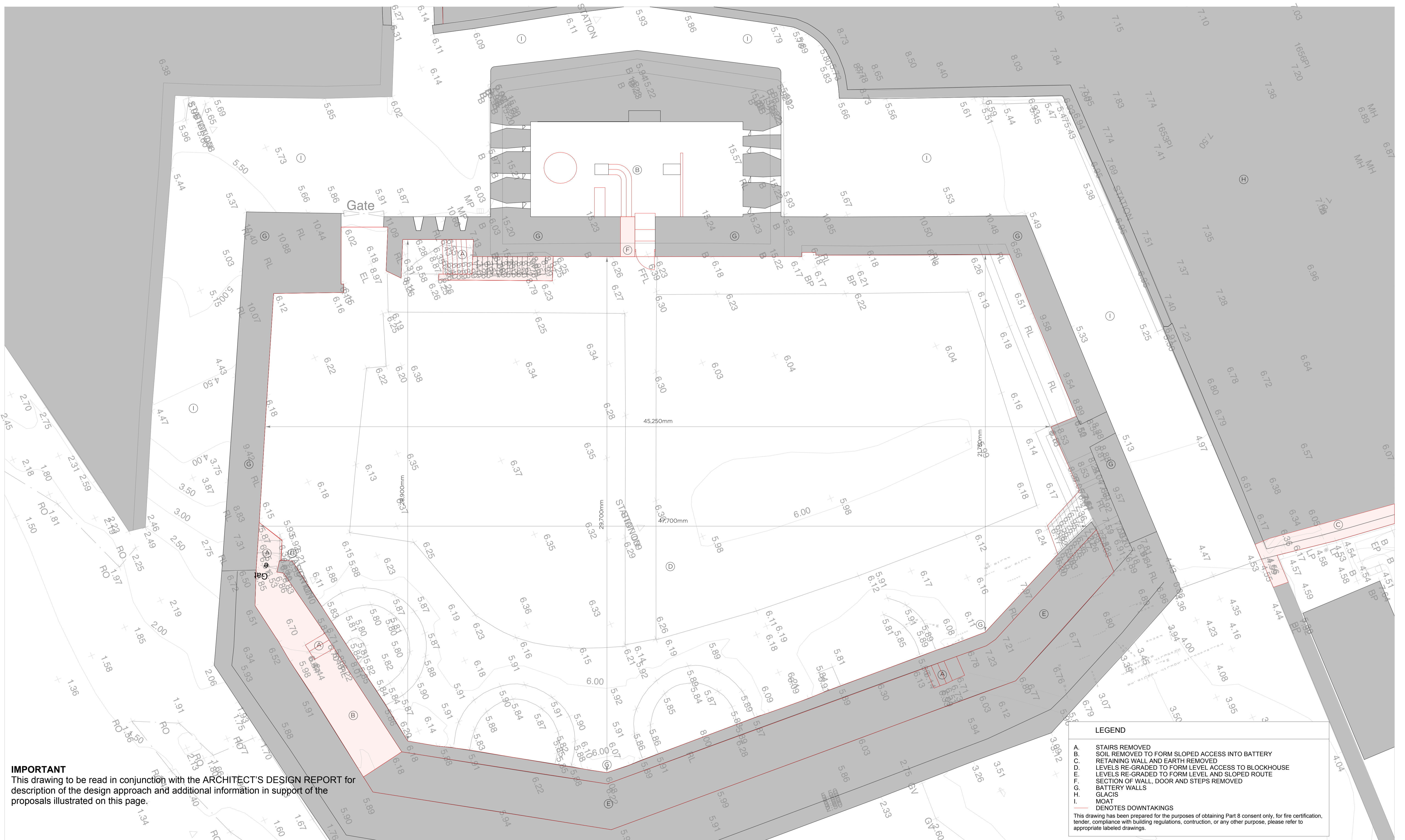

IMPORTANT
 This drawing to be read in conjunction with the ARCHITECT'S DESIGN REPORT for description of the design approach and additional information in support of the proposals illustrated on this page.

LEGEND

- A. STAIRS REMOVED
- B. SOIL REMOVED TO FORM SLOPED ACCESS INTO BATTERY
- C. RETAINING WALL AND EARTH REMOVED
- D. LEVELS RE-GRADED TO FORM LEVEL ACCESS TO BLOCKHOUSE
- E. LEVELS RE-GRADED TO FORM LEVEL AND SLOPED ROUTE
- F. SECTION OF WALL, DOOR AND STEPS REMOVED
- G. BATTERY WALLS
- H. GLACIS
- I. MOAT

— DENOTES DUNTAKINGS

This drawing has been prepared for the purposes of obtaining Part 8 consent only, for fire certification, tender, compliance with building regulations, construction, or any other purpose, please refer to appropriate labeled drawings.

WORK AREA 01_ RATHMULLAN BATTERY FORT
 DUNTAKINGS PLAN

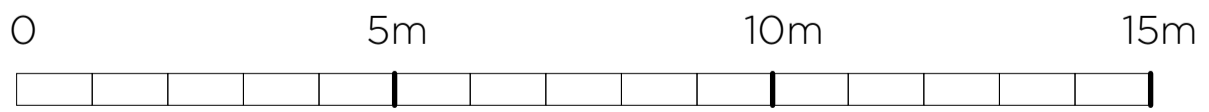

Comhairle Contae Dhún na nGall
 Donegal County Council

Community Development & Planning Services
 Regeneration & Development Team

Three Rivers Centre, Lifford, Co Donegal

Tel: (074)9153900 Fax: (074)9141793 www.donegalcoco.ie

L. Ward, Director of Community Development & Planning Services



RATHMULLAN
 THE WAY FORWARD

Role	Name
LEAD CONSULTANT / ARCHITECT	ROBIN LEE ARCHITECTURE
ARCHITECT	PASPARAKIS FRIEL
CONSERVATION ARCHITECT	DONALD INSALL ASSOCIATES
LANDSCAPE ARCHITECT	BERNARD SEYMOUR LANDSCAPE ARCHITECTS
QUANTITY SURVEYOR	SAMMON
STRUCTURAL ENGINEER	CORA
MECHANICAL & ELECTRICAL ENGINEER	DELAP & WALLER
ECOLOGIST	GREENTRACK
FIRE ENGINEER & ACCESSIBILITY	AFEC

Status Key

SL	Survey
SK	Sketch Design
INF	Information
PL	Planning - Part 8
DD	Detailed Design
FS	Fire Safety Cert
DAC	Dis. Acc. Cert.
T	Tender
C	Construction
CPO	CPD
SP	Safety File
O	Other

Rev	Date	Description	Issued by
-	01.11.22	PART 8 APPLICATION	RLA

Project Title: **RATHMULLAN (COMMUNITY & HERITAGE) REGENERATION PROJECT**

Location: **RATHMULLAN, CO. DONEGAL**

Drawing Title: **DUNTAKINGS PLAN**

Scale: 1:100 / A1

Drawn By: OC / RLA

Checked By: OC / RLA

Approved By: RLA

Project No: 21021

First Issue Date: 01.11.2022

Status: PL

Revision: D.BF.014

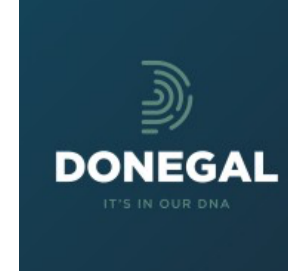

IMPORTANT
 This drawing to be read in conjunction with the ARCHITECT'S DESIGN REPORT for description of the design approach and additional information in support of the proposals illustrated on this page.

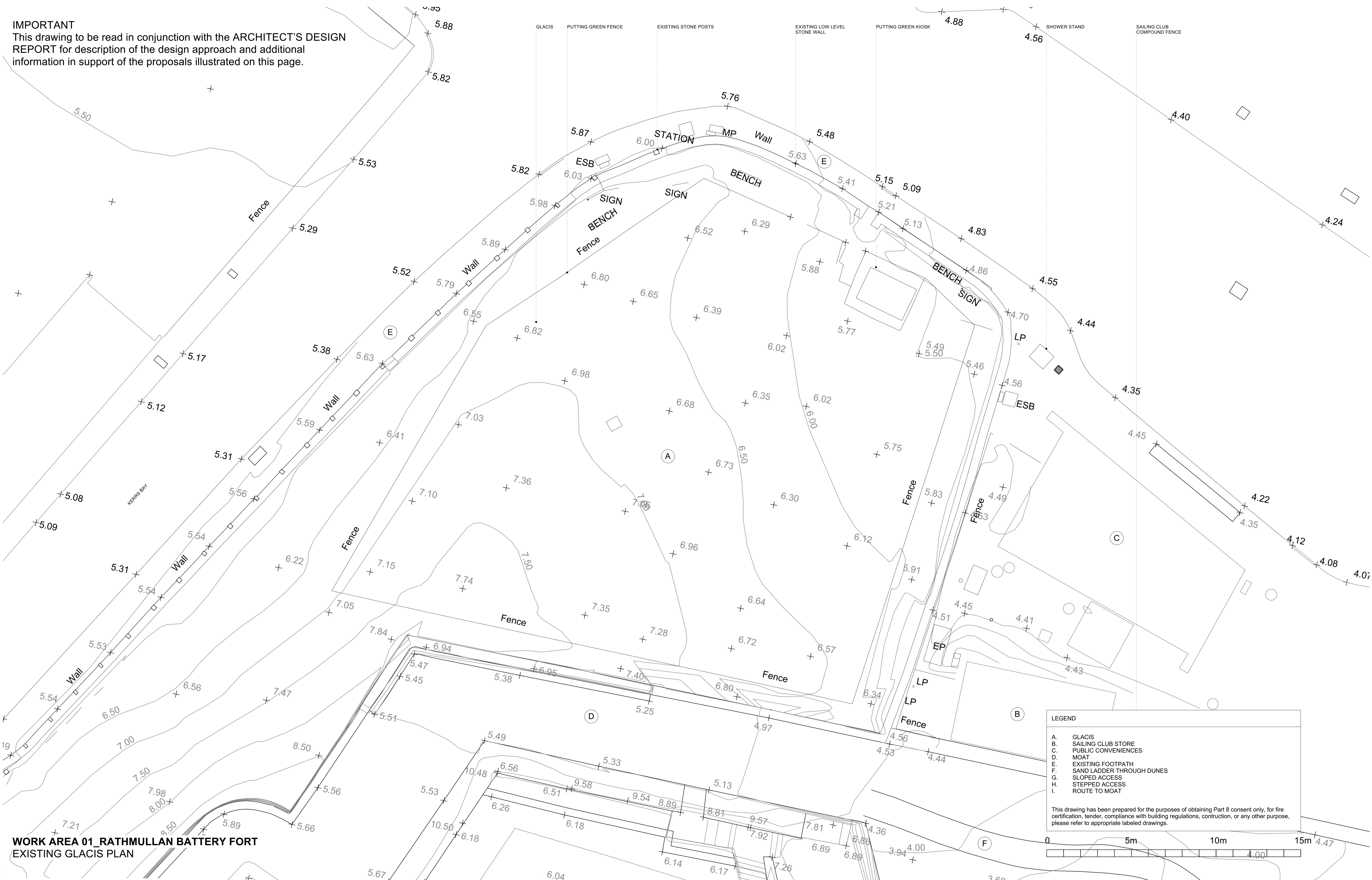

**WORK AREA 01_RATHMULLAN BATTERY FORT
 EXISTING GLACIS PLAN**

LEGEND

- A. GLACIS
- B. SAILING CLUB STORE
- C. PUBLIC CONVENIENCES
- D. MOAT
- E. EXISTING FOOTPATH
- F. SAND LADDER THROUGH DUNES
- G. SLOPED ACCESS
- H. STEPPED ACCESS
- I. ROUTE TO MOAT

This drawing has been prepared for the purposes of obtaining Part 8 consent only, for fire certification, tender, compliance with building regulations, construction, or any other purpose, please refer to appropriate labeled drawings.



Comhairle Contae Dhún na nGall
 Donegal County Council

Community Development & Planning Services
 Regeneration & Development Team

Three Rivers Centre, Lifford, Co Donegal

Tel:(074)9153900 Fax:(074)9141793 www.donegalcoco.ie

L. Ward, Director of Community Development & Planning Services



LEAD CONSULTANT / ARCHITECT	ROBIN LEE ARCHITECTURE
ARCHITECT	PASPARAKIS FRIEL
CONSERVATION ARCHITECT	DONALD INALL ASSOCIATES
LANDSCAPE ARCHITECT	BERNARD SEYMOUR LANDSCAPE ARCHITECTS
QUANTITY SURVEYOR	SAMMON
STRUCTURAL ENGINEER	CORA
MECHANICAL & ELECTRICAL ENGINEER	DELAP & WALLER
ECOLOGIST	GREENTRACK
FIRE ENGINEER & ACCESSIBILITY	APEC

Status Key

SK	Survey
SK	Sketch Design
INFO	Information
PL	Planning - Part 8
DD	Detailed Design
FAC	Fire Safety Cert.
MAC	Mech. Acc. Cert.
T	Tender
C	Construction
CPO	CPO
SP	Safety File
O	Other

Rev	Date	Description	Issued by
-	26.09.22	PART 8 APPLICATION	RLA

Project Title:	RATHMULLAN (COMMUNITY & HERITAGE) REGENERATION PROJECT	First Issue Date:	01.11.2022	Status:	PL
Location:	RATHMULLAN, CO. DONEGAL	Drawing No.:	D.BF.015	Revision:	
Drawing Title:	RATHMULLAN BATTERY FORT EXISTING GLACIS PLAN	Project No.:	21021		
Scale:	1:100 / A1	Checked By:	SP / RF	Approved By:	SP



© COPYRIGHT - THIS DRAWING IS PROTECTED BY COPYRIGHT AND IS THE PROPERTY OF DONEGAL COUNTY COUNCIL. IT MAY NOT BE USED, REPRODUCED OR DISCLOSED TO ANYONE WITHOUT THE PRIOR WRITTEN APPROVAL OF DONEGAL COUNTY COUNCIL.

IMPORTANT
 This drawing to be read in conjunction with the ARCHITECT'S DESIGN REPORT for description of the design approach and additional information in support of the proposals illustrated on this page.

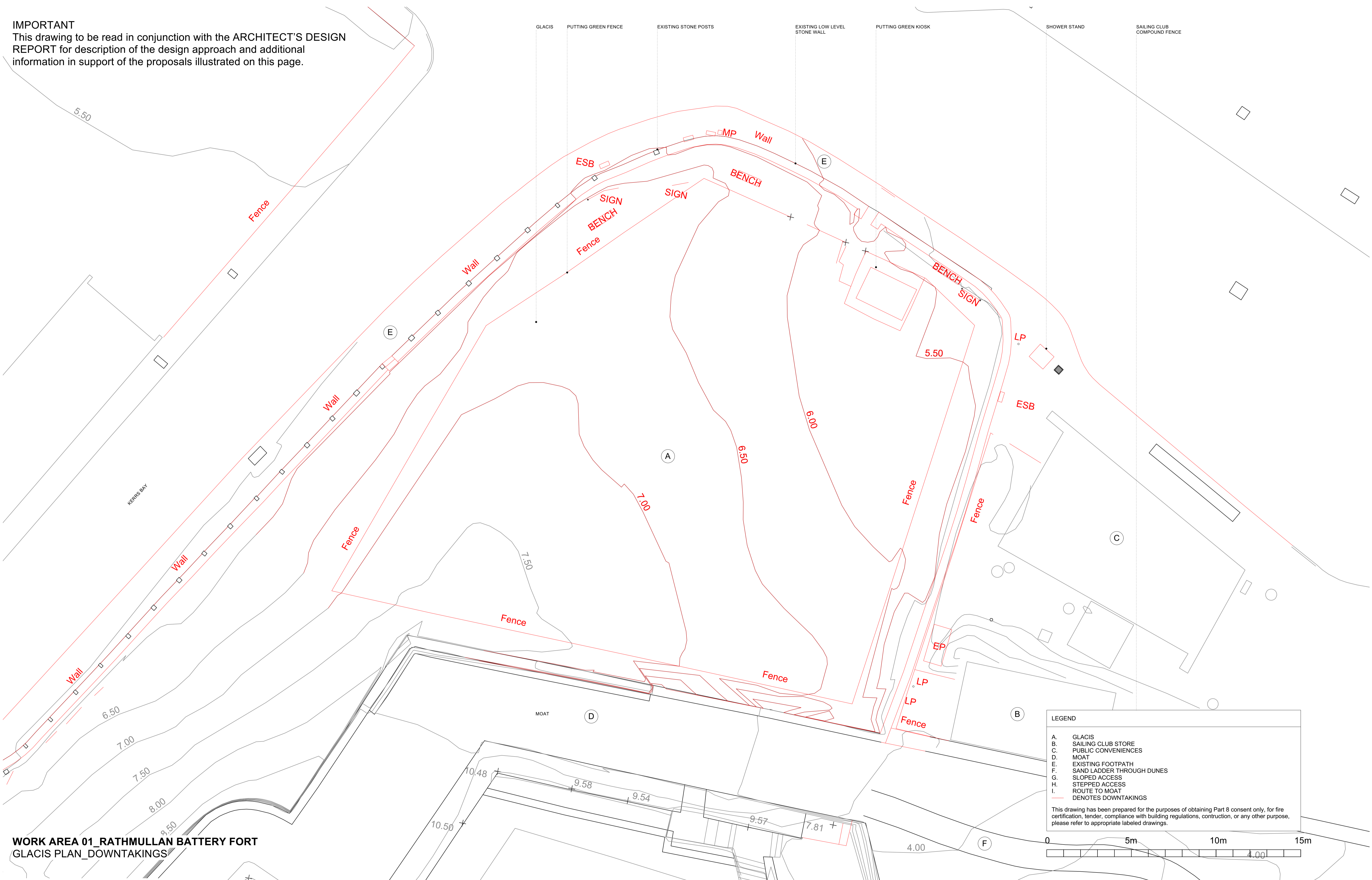

**WORK AREA 01_RATHMULLAN BATTERY FORT
 GLACIS PLAN_DWNTAKINGS**

LEGEND

- A. GLACIS
- B. SAILING CLUB STORE
- C. PUBLIC CONVENIENCES
- D. MOAT
- E. EXISTING FOOTPATH
- F. SAND LADDER THROUGH DUNES
- G. SLOPED ACCESS
- H. STEPPED ACCESS
- I. ROUTE TO MOAT
- DENOTES DOWNTAKINGS

This drawing has been prepared for the purposes of obtaining Part 8 consent only, for fire certification, tender, compliance with building regulations, construction, or any other purpose, please refer to appropriate labeled drawings.

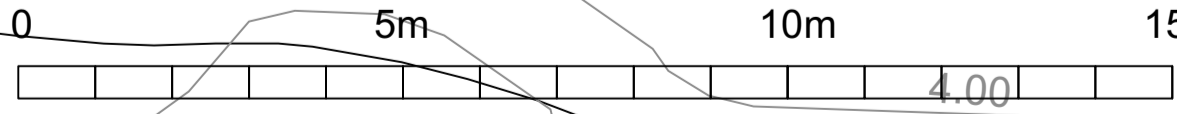

Comhairle Contae Dhún na nGall
 Donegal County Council

Community Development & Planning Services
 Regeneration & Development Team

Three Rivers Centre, Lifford, Co Donegal

Tel:(074)9153900 Fax:(074)9141793 www.donegalcoco.ie

L. Ward, Director of Community Development & Planning Services



LEAD CONSULTANT / ARCHITECT	ROBIN LEE ARCHITECTURE
ARCHITECT	PASPARAKIS FRIEL
CONSERVATION ARCHITECT	DONALD INSALL ASSOCIATES
LANDSCAPE ARCHITECT	BERNARD SEYMOUR LANDSCAPE ARCHITECTS
QUANTITY SURVEYOR	SAMMON
STRUCTURAL ENGINEER	CORA
MECHANICAL & ELECTRICAL ENGINEER	DELAP & WALLER
ECOLOGIST	GREENTRACK
FIRE ENGINEER & ACCESSIBILITY	APEC

Status Key

SK	Survey
SK	Sketch Design
INFO	Information
PL	Planning - Part 8
DD	Detailed Design
FSC	Fire Safety Cert.
DAC	Dis. Acc. Cert.
T	Tender
C	Construction
CPO	CPO
SF	Safety File
O	Other

Rev	Date	Description	Issued by
-	26.09.22	PART 8 APPLICATION	RLA

Project Title: RATHMULLAN (COMMUNITY & HERITAGE) REGENERATION PROJECT

Location: RATHMULLAN, CO. DONEGAL

Drawing Title: RATHMULLAN BATTERY FORT GLACIS PLAN_DWNTAKINGS

Scale: 1:100 / A1

Drawn By: RF

Checked By: SP / RF

Approved By: SP

First Issue Date: 01.11.2022

Drawing No: D.BF.016

Project No: 21021

Status: PL

Revision: -

© COPYRIGHT - THIS DRAWING IS PROTECTED BY COPYRIGHT AND IS THE PROPERTY OF DONEGAL COUNTY COUNCIL. IT MAY NOT BE USED, REPRODUCED OR DISCLOSED TO ANYONE WITHOUT THE PRIOR WRITTEN APPROVAL OF DONEGAL COUNTY COUNCIL.

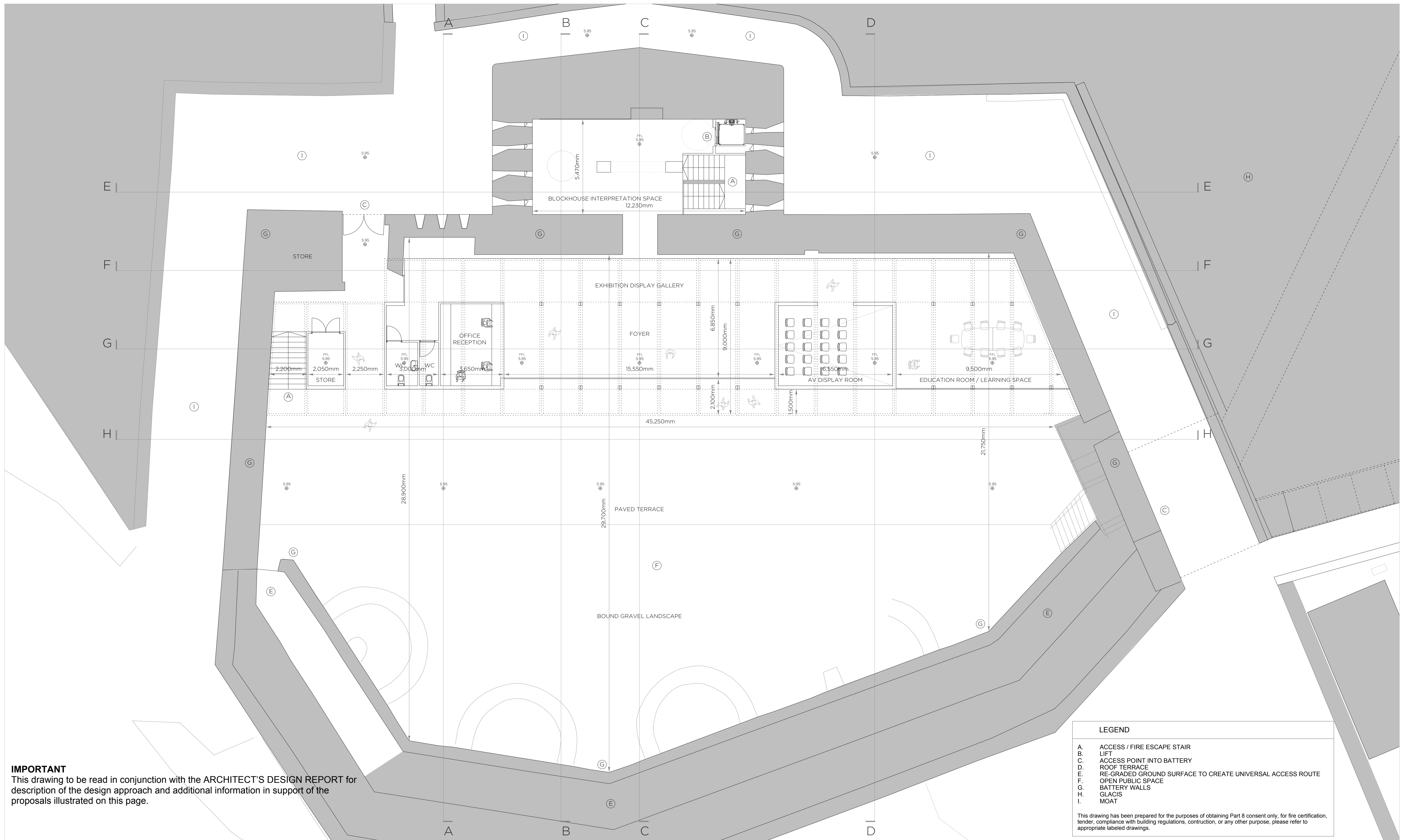

IMPORTANT
 This drawing to be read in conjunction with the ARCHITECT'S DESIGN REPORT for description of the design approach and additional information in support of the proposals illustrated on this page.

LEGEND

- A. ACCESS / FIRE ESCAPE STAIR
- B. LIFT
- C. ACCESS POINT INTO BATTERY
- D. ROOF TERRACE
- E. RE-GRADED GROUND SURFACE TO CREATE UNIVERSAL ACCESS ROUTE
- F. OPEN PUBLIC SPACE
- G. BATTERY WALLS
- H. GLACIS
- I. MOAT

This drawing has been prepared for the purposes of obtaining Part 8 consent only, for fire certification, tender, compliance with building regulations, construction, or any other purpose, please refer to appropriate labeled drawings.

WORK AREA 01_ RATHMULLAN BATTERY FORT
 GROUND FLOOR PLAN _ PROPOSED

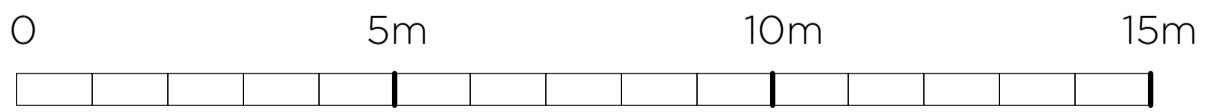

Comhairle Contae Dhún na nGall
 Donegal County Council

Community Development & Planning Services
 Regeneration & Development Team

Three Rivers Centre, Lifford, Co Donegal

Tel:(074)9153900 Fax:(074)9141793 www.donegalcoco.ie

L. Ward, Director of Community Development & Planning Services

RATHMULLAN
 THE WAY FORWARD

LEAD CONSULTANT / ARCHITECT	ROBIN LEE ARCHITECTURE
ARCHITECT	PASPARAKIS FRIEL
CONSERVATION ARCHITECT	DONALD INSALL ASSOCIATES
LANDSCAPE ARCHITECT	BERNARD SEYMOUR LANDSCAPE ARCHITECTS
QUANTITY SURVEYOR	SAMMON
STRUCTURAL ENGINEER	CORA
MECHANICAL & ELECTRICAL ENGINEER	DELAP & WALLER
ECOLOGIST	GREENTRACK
FIRE ENGINEER & ACCESSIBILITY	APEC

Status Key

SL	Survey
SK	Sketch Design
INFO	Information
PL	Planning - Part 8
DD	Detailed Design
FSC	Fire Safety Cert.
DAC	Dis. Acc. Cert.
T	Tender
C	Construction
CPD	CPD
SF	Safety File
O	Other

Rev	Date	Description	Issued by
-	01.11.22	PART 8 APPLICATION	RLA

Project Title:	RATHMULLAN (COMMUNITY & HERITAGE) REGENERATION PROJECT	First Issue Date:	01.11.2022	Status:	PL
Location:	RATHMULLAN, CO. DONEGAL	Drawing No.:	D.BF.100	Revision:	-
Drawing Title:	LEVEL 00 PLAN_PROPOSED	Project No.:	21021		
Scale:	1:100 / A1	Drawn By:	OC	Checked By:	OC / RL
				Approved By:	RL



© COPYRIGHT - THIS DRAWING IS PROTECTED BY COPYRIGHT AND IS THE PROPERTY OF DONEGAL COUNTY COUNCIL. IT MAY NOT BE USED, REPRODUCED OR DISCLOSED TO ANYONE WITHOUT THE PRIOR WRITTEN APPROVAL OF DONEGAL COUNTY COUNCIL.

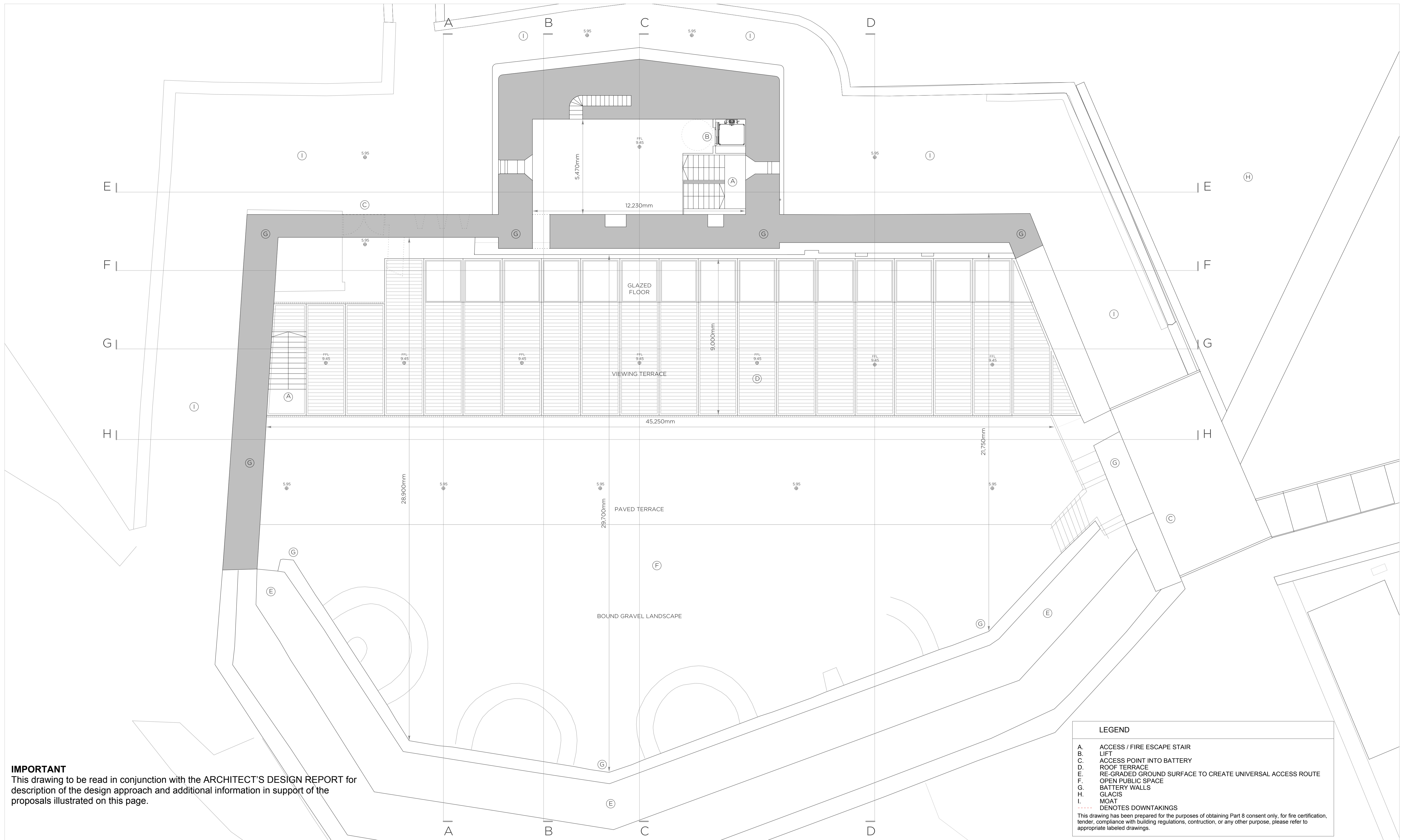

IMPORTANT
 This drawing to be read in conjunction with the ARCHITECT'S DESIGN REPORT for description of the design approach and additional information in support of the proposals illustrated on this page.

LEGEND

- A. ACCESS / FIRE ESCAPE STAIR
- B. LIFT
- C. ACCESS POINT INTO BATTERY
- D. ROOF TERRACE
- E. RE-GRADED GROUND SURFACE TO CREATE UNIVERSAL ACCESS ROUTE
- F. OPEN PUBLIC SPACE
- G. BATTERY WALLS
- H. GLACIS
- I. MOAT
- DENOTES DOWNTAKINGS

This drawing has been prepared for the purposes of obtaining Part 8 consent only, for fire certification, tender, compliance with building regulations, construction, or any other purpose, please refer to appropriate labeled drawings.

WORK AREA 01 _ RATHMULLAN BATTERY FORT
 FIRST FLOOR PLAN _ PROPOSED

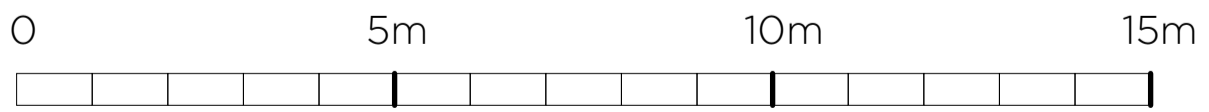

Comhairle Contae Dhún na nGall
 Donegal County Council

Community Development & Planning Services
 Regeneration & Development Team

Three Rivers Centre, Lifford, Co Donegal

Tel: (074)9153900 Fax: (074)9141793 www.donegalcoco.ie

L. Ward, Director of Community Development & Planning Services



RATHMULLAN
 THE WAY FORWARD

LEAD CONSULTANT / ARCHITECT	ROBIN LEE ARCHITECTURE
ARCHITECT	PASPARAKIS FRIEL
CONSERVATION ARCHITECT	DONALD INSALL ASSOCIATES
LANDSCAPE ARCHITECT	BERNARD SEYMOUR LANDSCAPE ARCHITECTS
QUANTITY SURVEYOR	SAMMON
STRUCTURAL ENGINEER	CORA
MECHANICAL & ELECTRICAL ENGINEER	DELAP & WALLER
ECOLOGIST	GREENTRACK
FIRE ENGINEER & ACCESSIBILITY	APEC

Status Key

SL	Survey
SK	Sketch Design
INFO	Information
PL	Planning - Part 8
DD	Detailed Design
FSC	Fire Safety Cert.
DAC	Dis. Acc. Cert.
T	Tender
C	Construction
CPO	CPD
SP	Safety File
O	Other

Rev	Date	Description	Issued by
-	01.11.22	PART 8 APPLICATION	RLA

Project Title:	RATHMULLAN (COMMUNITY & HERITAGE) REGENERATION PROJECT	First Issue Date:	01.11.2022	Status:	PL
Location:	RATHMULLAN, CO. DONEGAL	Drawing No.:	D.BF.101	Revision:	-
Drawn By:	OC	Checked By:	OC / RL	Approved By:	RL
Scale:	1:100 / A1	Project No.:	21021		



© COPYRIGHT - THIS DRAWING IS PROTECTED BY COPYRIGHT AND IS THE PROPERTY OF DONEGAL COUNTY COUNCIL. IT MAY NOT BE USED, REPRODUCED OR DISCLOSED TO ANYONE WITHOUT THE PRIOR WRITTEN APPROVAL OF DONEGAL COUNTY COUNCIL.

IMPORTANT
 This drawing to be read in conjunction with the ARCHITECT'S DESIGN REPORT for description of the design approach and additional information in support of the proposals illustrated on this page.

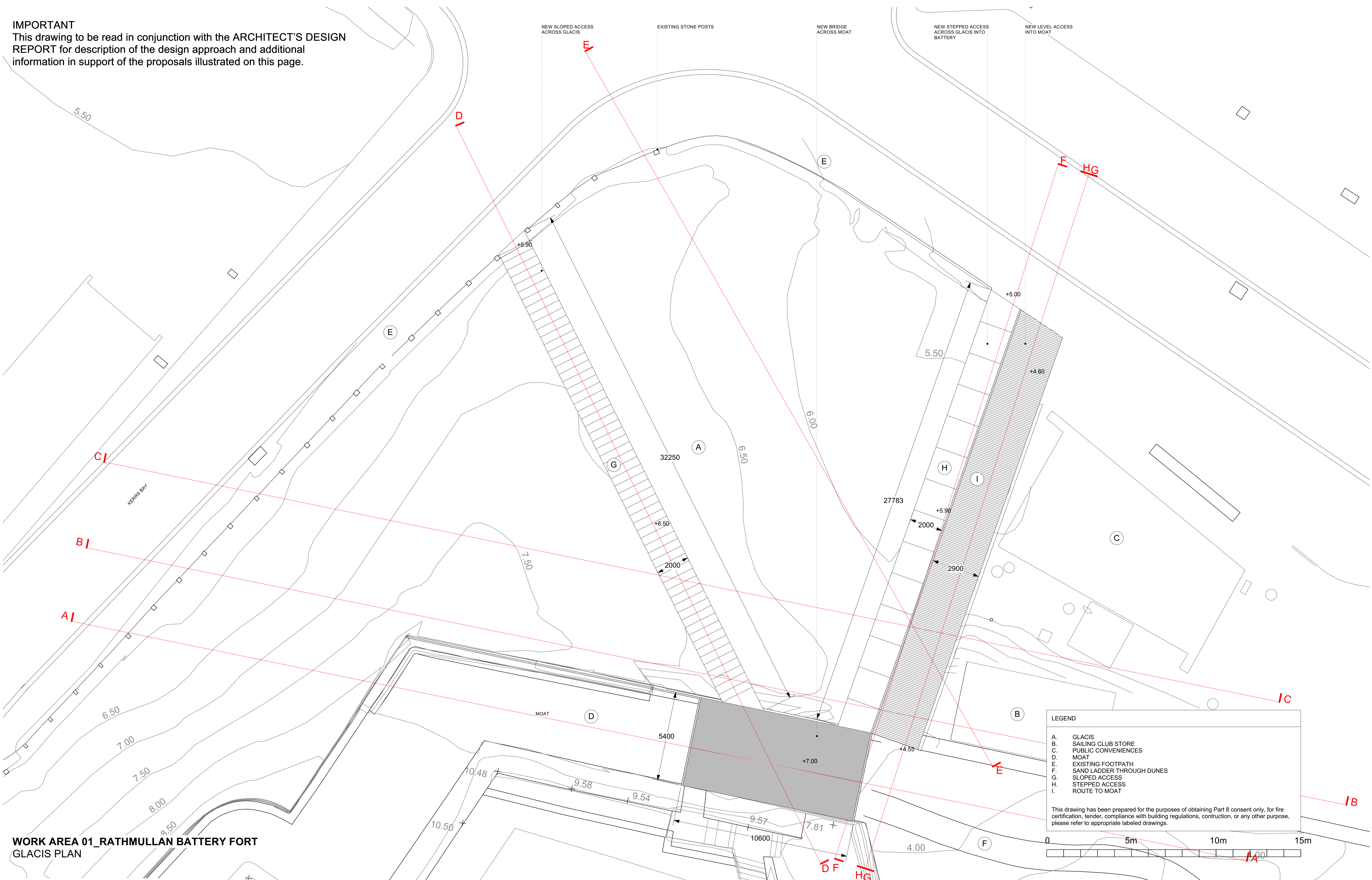

LEGEND

- A. GLACIS
- B. SAILING CLUB STORE
- C. PUBLIC CONVENIENCES
- D. MOAT
- E. EXISTING FOOTPATH
- F. SAND LADDER THROUGH DUNES
- G. SLOPED ACCESS
- H. STEPPED ACCESS
- I. ROUTE TO MOAT

This drawing has been prepared for the purposes of obtaining Part 8 consent only, for fire certification, tender, compliance with building regulations, construction, or any other purpose, please refer to appropriate labeled drawings.

**WORK AREA 01_RATHMULLAN BATTERY FORT
 GLACIS PLAN**

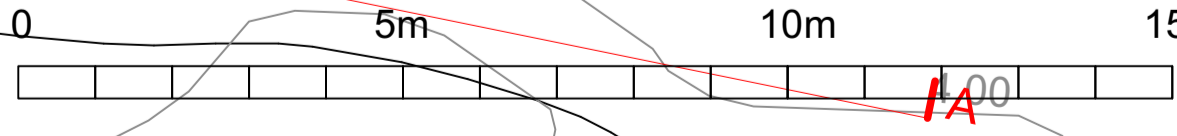

Community Development & Planning Services
 Regeneration & Development Team
 Three Rivers Centre, Lifford, Co Donegal
 Tel: (074)9153900 Fax: (074)9141793 www.donegalcoco.ie
 L. Ward, Director of Community Development & Planning Services



LEAD CONSULTANT / ARCHITECT	ROBIN LEE ARCHITECTURE
ARCHITECT	PASPARAKIS FRIEL
CONSERVATION ARCHITECT	DONALD INSALL ASSOCIATES
LANDSCAPE ARCHITECT	BERNARD SEYMOUR LANDSCAPE ARCHITECTS
QUANTITY SURVEYOR	SAMMON
STRUCTURAL ENGINEER	CORA
MECHANICAL & ELECTRICAL ENGINEER	DELAP & WALLER
ECOLOGIST	GREENTRACK
FIRE ENGINEER & ACCESSIBILITY	A FEC

Status Key

SL	Survey
SK	Sketch Design
INFO	Information
PL	Planning - Part 8
DD	Detailed Design
FSC	Fire Safety Cert.
DAC	Dis. Acc. Cert.
T	Tender
C	Construction
CPO	CPO
SF	Safety File
O	Other

Rev	Date	Description	Issued by
-	26.09.22	PART 8 APPLICATION	RLA

Project Title:	RATHMULLAN (COMMUNITY & HERITAGE) REGENERATION PROJECT	First Issue Date:	01.11.2022	Status:	PL
Location:	RATHMULLAN, CO. DONEGAL	Drawing No.:	D.BF.105	Revision:	
Drawing Title:	RATHMULLAN BATTERY FORT GLACIS PLAN	Project No.:	21021		
Scale:	1:100 / A1	Checked By:	SP / RF	Approved By:	SP
Drawn By:	RF				

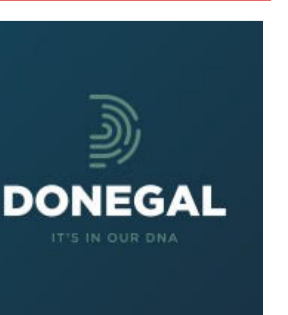

© COPYRIGHT - THIS DRAWING IS PROTECTED BY COPYRIGHT AND IS THE PROPERTY OF DONEGAL COUNTY COUNCIL. IT MAY NOT BE USED, REPRODUCED OR DISCLOSED TO ANYONE WITHOUT THE PRIOR WRITTEN APPROVAL OF DONEGAL COUNTY COUNCIL.

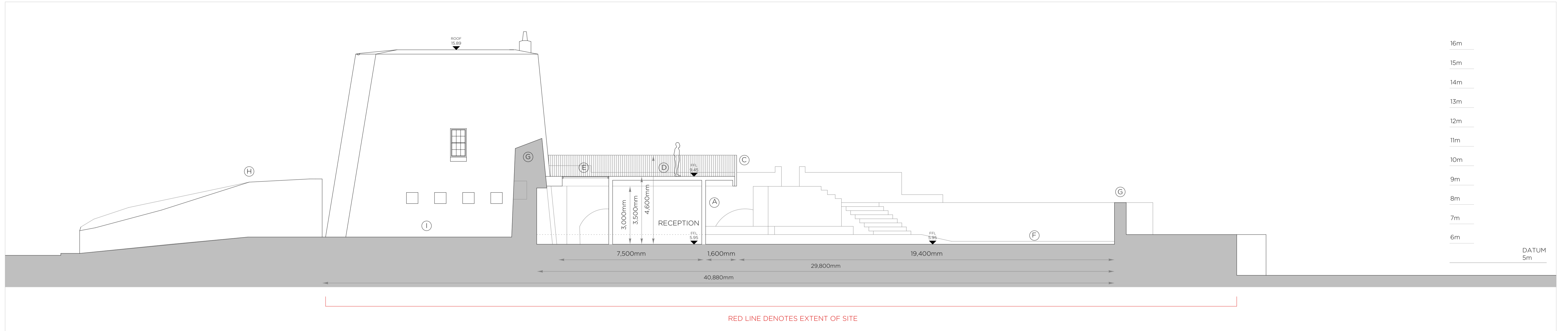

SECTION AA _ PROPOSED

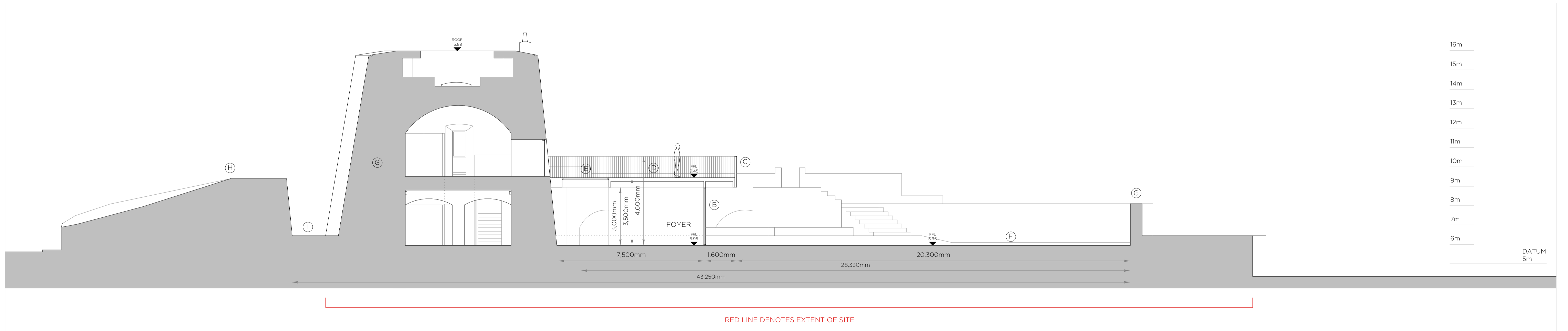

SECTION BB _ PROPOSED

IMPORTANT
This drawing to be read in conjunction with the ARCHITECT'S DESIGN REPORT for description of the design approach and additional information in support of the proposals illustrated on this page.

LEGEND	
A.	ACCESS / FIRE ESCAPE STAIR
B.	LIFT
C.	ACCESS POINT INTO BATTERY
D.	ROOF TERRACE
E.	RE-GRADED GROUND SURFACE TO CREATE UNIVERSAL ACCESS ROUTE
F.	OPEN PUBLIC SPACE
G.	BATTERY WALLS
H.	GLACIS
I.	MOAT
----	DENOTES DOWNTAKINGS

This drawing has been prepared for the purposes of obtaining Part 8 consent only, for fire certification, tender, compliance with building regulations, construction, or any other purpose, please refer to appropriate labeled drawings.

WORK AREA 01 _ RATHMULLAN BATTERY FORT
PROPOSED SECTIONS

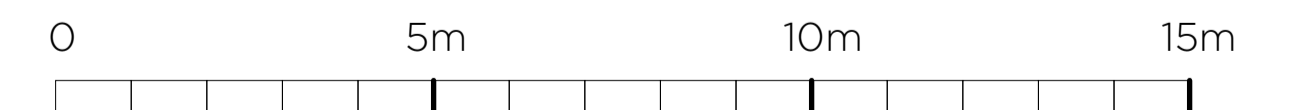

Comhairle Contae Dhún na nGall
Donegal County Council

Community Development & Planning Services
Regeneration & Development Team

Three Rivers Centre, Lifford, Co Donegal

Tel: (074)9153900 Fax: (074)9141793 www.donegalcoco.ie

L. Ward, Director of Community Development & Planning Services



LEAD CONSULTANT / ARCHITECT	ROBIN LEE ARCHITECTURE
ARCHITECT	PASPARAKIS FRIEL
CONSERVATION ARCHITECT	DONALD INSALL ASSOCIATES
LANDSCAPE ARCHITECT	BERNARD SEYMOUR LANDSCAPE ARCHITECTS
QUANTITY SURVEYOR	SAMMON
STRUCTURAL ENGINEER	CORA
MECHANICAL & ELECTRICAL ENGINEER	DELAP & WALLER
ECOLOGIST	GREENTRACK
FIRE ENGINEER & ACCESSIBILITY	APEC

Status Key	
SL	Survey
SK	Sketch Design
INFO	Information
PL	Planning - Part 8
DD	Detailed Design
FSC	Fire Safety Cert.
DAC	Dis. Acc. Cert.
T	Tender
C	Construction
CPD	CPD
SF	Safety File
O	Other

Rev	Date	Description	Issued by
-	01.11.22	PART 8 APPLICATION	RLA

Project Title:	RATHMULLAN (COMMUNITY & HERITAGE) REGENERATION PROJECT	First Issue Date:	01.11.2022	Status:	PL
Location:	RATHMULLAN, CO. DONEGAL	Drawing No.:	D.BF.200	Revision:	-
Drawing Title:	SECTION AA & BB_PROPOSED	Project No.:	21021		
Scale:	1:100 / A1	Drawn By:	OC / RL	Checked By:	RL
		Approved By:	RL		



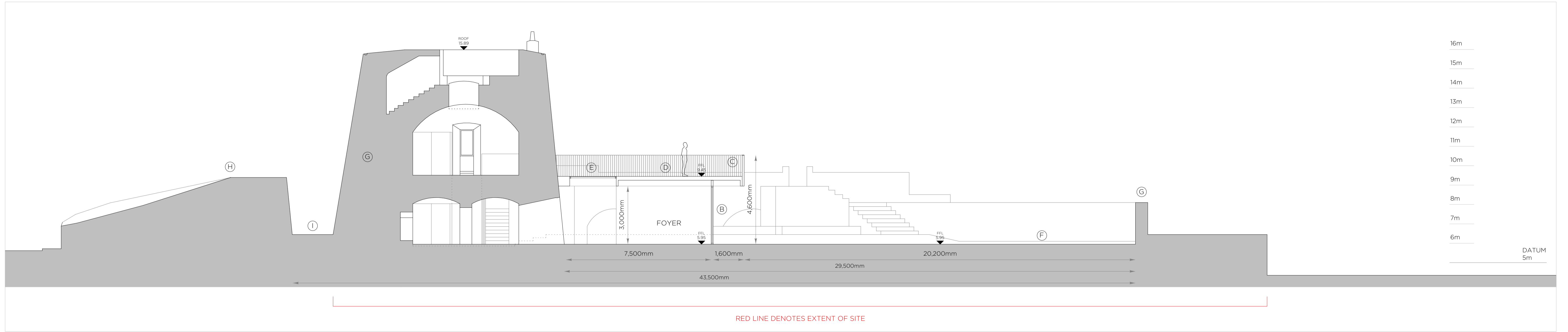

SECTION CC _ PROPOSED

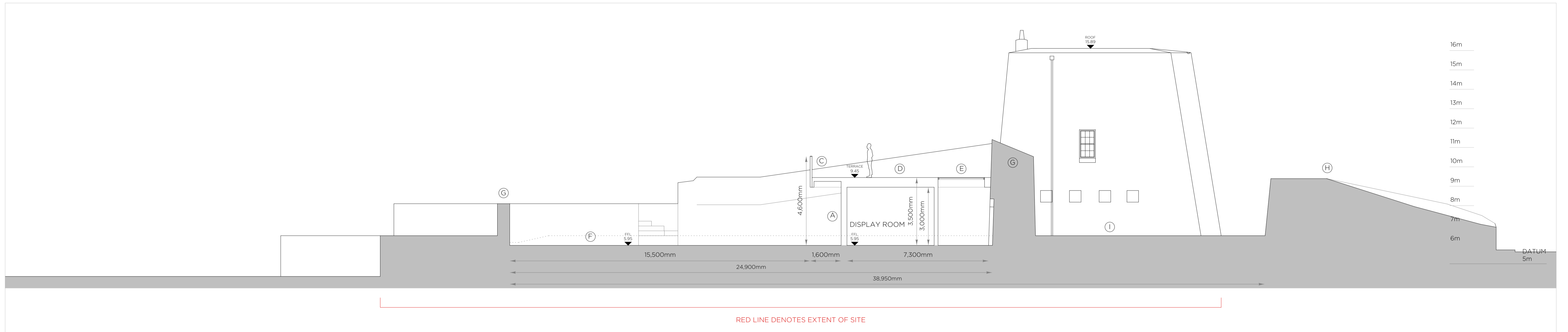

SECTION DD _ PROPOSED

IMPORTANT
This drawing to be read in conjunction with the ARCHITECT'S DESIGN REPORT for description of the design approach and additional information in support of the proposals illustrated on this page.

LEGEND	
A.	NATURAL STONE CLADDING
B.	ALUMINIUM FRAMED DOORS & WINDOWS
C.	STEEL BALUSTRADE
D.	ROOF TERRACE
E.	GLAZED FLOOR
F.	OPEN PUBLIC SPACE
G.	BATTERY WALLS
H.	GLACIS
I.	MOAT
----	DENOTES DOWNTAKINGS

This drawing has been prepared for the purposes of obtaining Part 8 consent only, for fire certification, tender, compliance with building regulations, construction, or any other purpose, please refer to appropriate labeled drawings.

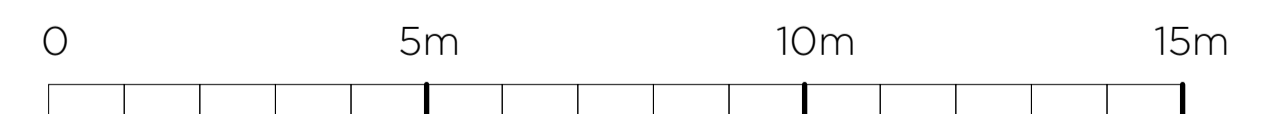

WORK AREA 01 _ RATHMULLAN BATTERY FORT
PROPOSED SECTIONS



Comhairle Contae Dhún na nGall
Donegal County Council

Community Development & Planning Services
Regeneration & Development Team

Three Rivers Centre, Lifford, Co Donegal

Tel: (074)9153900 Fax: (074)9141793 www.donegalcoco.ie

L. Ward, Director of Community Development & Planning Services



LEAD CONSULTANT / ARCHITECT	
ARCHITECT	ROBIN LEE ARCHITECTURE
CONSERVATION ARCHITECT	PASPARAKIS FRIEL
LANDSCAPE ARCHITECT	DONALD INSALL ASSOCIATES
QUANTITY SURVEYOR	BERNARD SEYMOUR LANDSCAPE ARCHITECTS
STRUCTURAL ENGINEER	SAMMON
MECHANICAL & ELECTRICAL ENGINEER	CORA
ECOLOGIST	DELAP & WALLER
FIRE ENGINEER & ACCESSIBILITY	GREENTRACK
	AFEC

Status Key	
SL	Survey
SK	Sketch Design
INFO	Information
PL	Planning - Part 8
DD	Detailed Design
FSC	Fire Safety Cert.
DAC	Dis. Acc. Cert.
T	Tender
C	Construction
CPO	CPD
SP	Safety File
O	Other

Rev	Date	Description	Issued by
-	01.11.22	PART 8 APPLICATION	RLA

Project Title:	RATHMULLAN (COMMUNITY & HERITAGE) REGENERATION PROJECT	First Issue Date:	01.11.2022	Status:	PL
Location:	RATHMULLAN, CO. DONEGAL	Drawing No.:	D.BF.201	Revision:	-
Drawing Title:	SECTION CC & DD_PROPOSED	Project No.:	21021		
Scale:	1:100 / A1	Drawn By:	OC	Checked By:	OC / RL
		Approved By:	RL		

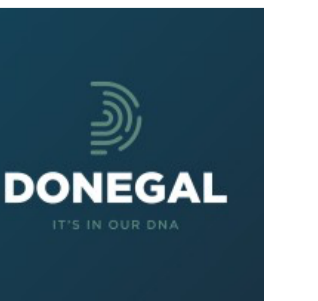

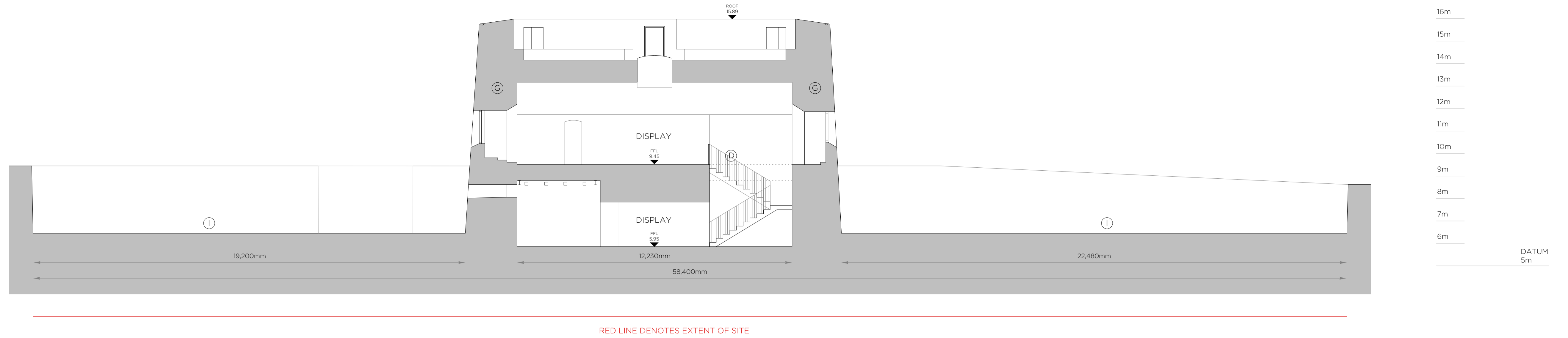

SECTION EE _ PROPOSED

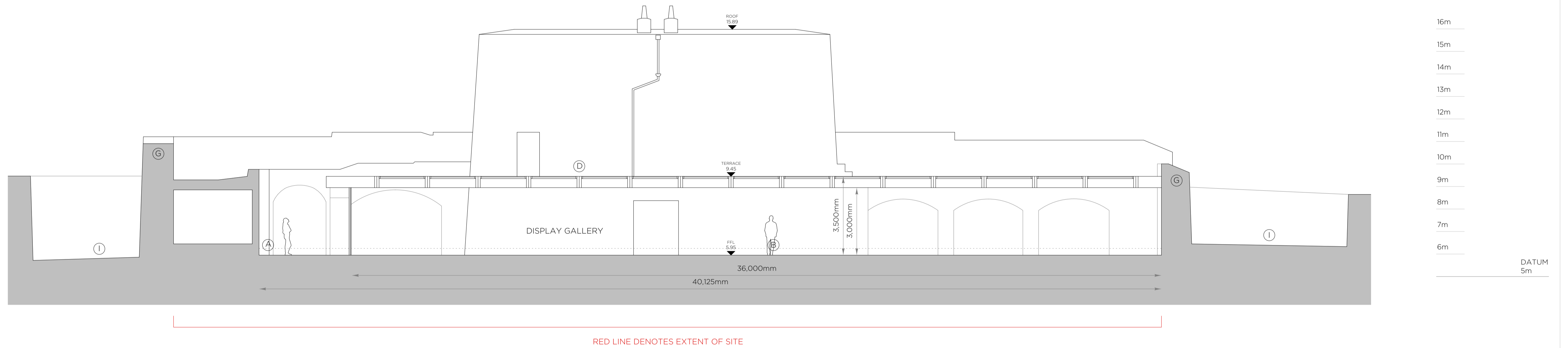

SECTION FF _ PROPOSED

IMPORTANT

This drawing to be read in conjunction with the ARCHITECT'S DESIGN REPORT for description of the design approach and additional information in support of the proposals illustrated on this page.

LEGEND	
A.	NATURAL STONE CLADDING
B.	ALUMINIUM FRAMED DOORS & WINDOWS
C.	STEEL BALUSTRADE
D.	ROOF TERRACE
E.	GLAZED FLOOR
F.	OPEN PUBLIC SPACE
G.	BATTERY WALLS
H.	GLACIS
I.	MOAT
----	DENOTES DOWNTAKINGS

This drawing has been prepared for the purposes of obtaining Part 8 consent only, for fire certification, tender, compliance with building regulations, construction, or any other purpose, please refer to appropriate labeled drawings.

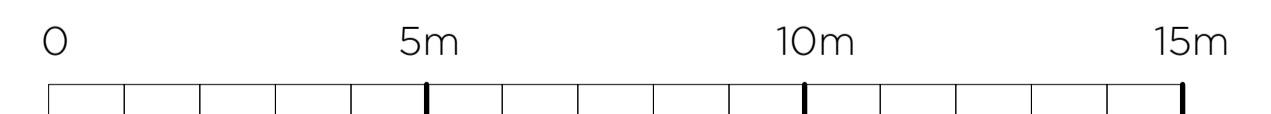

WORK AREA 01 _ RATHMULLAN BATTERY FORT
PROPOSED SECTIONS



Comhairle Contae Dhún na nGall
Donegal County Council

Community Development & Planning Services
Regeneration & Development Team

Three Rivers Centre, Lifford, Co Donegal

Tel: (074)9153900 Fax: (074)9141793 www.donegalcoco.ie

L. Ward, Director of Community Development & Planning Services



LEAD CONSULTANT / ARCHITECT		ROBIN LEE ARCHITECTURE	
ARCHITECT	PASPARAKIS FRIEL	ARCHITECT	PASPARAKIS FRIEL
CONSERVATION ARCHITECT	DONALD INSALL ASSOCIATES	CONSERVATION ARCHITECT	DONALD INSALL ASSOCIATES
LANDSCAPE ARCHITECT	BERNARD SEYMOUR LANDSCAPE ARCHITECTS	LANDSCAPE ARCHITECT	BERNARD SEYMOUR LANDSCAPE ARCHITECTS
QUANTITY SURVEYOR	SAMMON	QUANTITY SURVEYOR	SAMMON
STRUCTURAL ENGINEER	CORA	STRUCTURAL ENGINEER	CORA
MECHANICAL & ELECTRICAL ENGINEER	DELAP & WALLER	MECHANICAL & ELECTRICAL ENGINEER	DELAP & WALLER
ECOLOGIST	GREENTRACK	ECOLOGIST	GREENTRACK
FIRE ENGINEER & ACCESSIBILITY	AFEC	FIRE ENGINEER & ACCESSIBILITY	AFEC

Status Key

SL	Survey
SK	Sketch Design
INFO	Information
PL	Planning - Part 8
DD	Detailed Design
FSC	Fire Safety Cert.
DAC	Dis. Acc. Cert.
T	Tender
C	Construction
CPD	Safety File
OF	Other

Rev	Date	Description	Issued by
-	01.11.22	PART 8 APPLICATION	RLA

Project Title:	RATHMULLAN (COMMUNITY & HERITAGE) REGENERATION PROJECT	First Issue Date:	01.11.2022	Status:	PL
Location:	RATHMULLAN, CO. DONEGAL	Drawing No.:	D.BF.202	Revision:	-
Drawing Title:	SECTION EE & FF_PROPOSED	Project No.:	21021		
Scale:	1:100 / A1	Drawn By:	OC	Checked By:	OC / RL
				Approved By:	RL

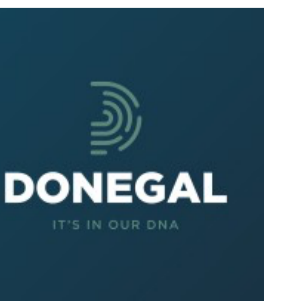

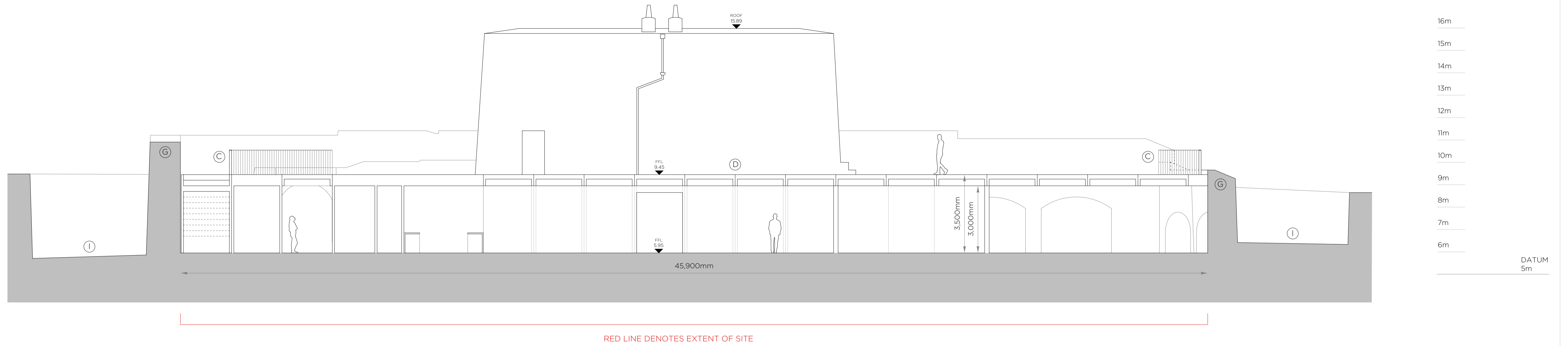

SECTION GG _ PROPOSED

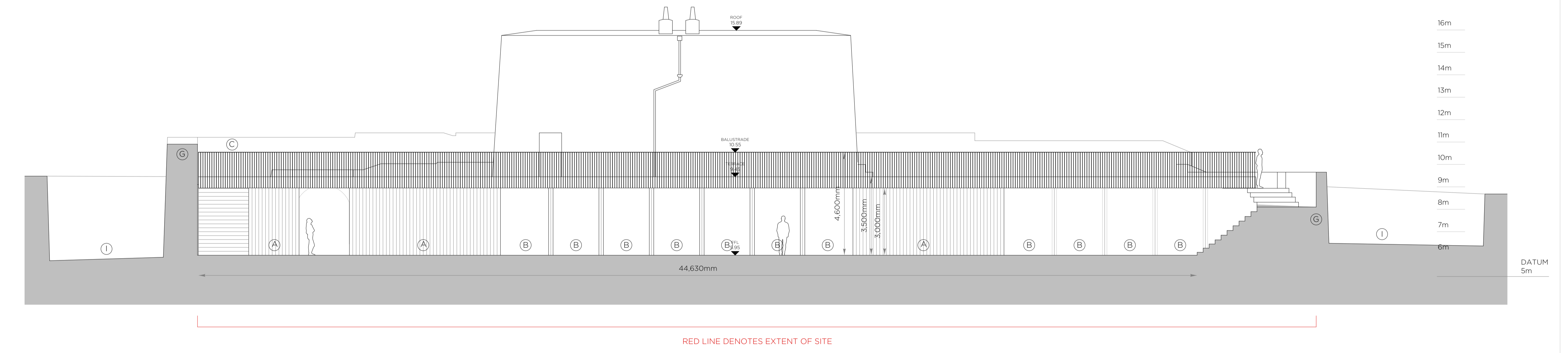

SECTION HH _ PROPOSED

LEGEND	
A.	NATURAL STONE CLADDING
B.	ALUMINIUM FRAMED DOORS & WINDOWS
C.	STEEL BALUSTRADE
D.	ROOF TERRACE
E.	GLAZED FLOOR
F.	OPEN PUBLIC SPACE
G.	BATTERY WALLS
H.	GLACIS
I.	MOAT
----	DENOTES DOWNTAKINGS

This drawing has been prepared for the purposes of obtaining Part 8 consent only, for fire certification, tender, compliance with building regulations, construction, or any other purpose, please refer to appropriate labeled drawings.

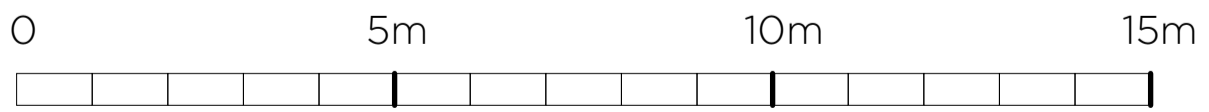

IMPORTANT
 This drawing to be read in conjunction with the ARCHITECT'S DESIGN REPORT for description of the design approach and additional information in support of the proposals illustrated on this page.

WORK AREA 01 _ RATHMULLAN BATTERY FORT
 PROPOSED SECTIONS

<p>Comhairle Contae Dhún na nGall Donegal County Council</p>	<p>Community Development & Planning Services Regeneration & Development Team</p> <p>Three Rivers Centre, Lifford, Co Donegal</p> <p>Tel:(074)9153900 Fax:(074)9141793 www.donegalcoco.ie</p> <p>L. Ward, Director of Community Development & Planning Services</p>	<p>RATHMULLAN THE WAY FORWARD</p>	<p>LEAD CONSULTANT / ARCHITECT ROBIN LEE ARCHITECTURE</p> <p>ARCHITECT PASCARAKIS FRIEL</p> <p>CONSERVATION ARCHITECT DONALD INSALL ASSOCIATES</p> <p>LANDSCAPE ARCHITECT BERNARD SEYMOUR LANDSCAPE ARCHITECTS</p> <p>QUANTITY SURVEYOR SAMMON</p> <p>STRUCTURAL ENGINEER CORA</p> <p>MECHANICAL & ELECTRICAL ENGINEER DELAP & WALLER</p> <p>ECOLOGIST GREENTRACK</p> <p>FIRE ENGINEER & ACCESSIBILITY AFEC</p>	<p>Status Key</p> <p>SL Survey</p> <p>SK Sketch Design</p> <p>INFO Information</p> <p>PL Planning - Part 8</p> <p>DD Detailed Design</p> <p>FSC Fire Safety Cert.</p> <p>DAC Dis. Acc. Cert.</p> <p>T Tender</p> <p>C Construction</p> <p>CPD CPD</p> <p>SF Safety File</p> <p>O Other</p>	<table border="1"> <thead> <tr> <th>Rev</th> <th>Date</th> <th>Description</th> <th>Issued by</th> </tr> </thead> <tbody> <tr> <td>-</td> <td>01.11.22</td> <td>PART 8 APPLICATION</td> <td>RLA</td> </tr> </tbody> </table>	Rev	Date	Description	Issued by	-	01.11.22	PART 8 APPLICATION	RLA	<p>Project Title: RATHMULLAN (COMMUNITY & HERITAGE) REGENERATION PROJECT</p> <p>Location: RATHMULLAN, CO. DONEGAL</p> <p>Drawing Title: SECTION GG & HH_PROPOSED</p> <p>Scale: 1:100 / A1</p> <p>Drawn By: OC</p> <p>Checked By: OC / RL</p> <p>Approved By: RL</p>	<p>First Issue Date: 01.11.2022</p> <p>Drawing No. D.BF.203</p> <p>Project No. 21021</p>	<p>Status: PL</p> <p>Revision: -</p>	
	Rev		Date	Description	Issued by												
-	01.11.22	PART 8 APPLICATION	RLA														
<p><small>© COPYRIGHT - THIS DRAWING IS PROTECTED BY COPYRIGHT AND IS THE PROPERTY OF DONEGAL COUNTY COUNCIL. IT MAY NOT BE USED, REPRODUCED OR DISCLOSED TO ANYONE WITHOUT THE PRIOR WRITTEN APPROVAL OF DONEGAL COUNTY COUNCIL.</small></p>																	

IMPORTANT
 This drawing to be read in conjunction with the ARCHITECT'S DESIGN REPORT for description of the design approach and additional information in support of the proposals illustrated on this page.

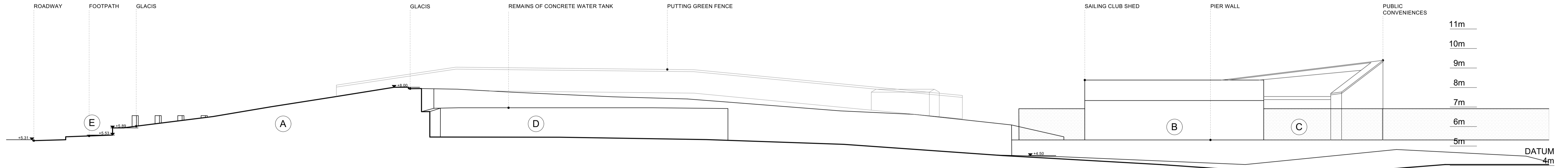

SECTION AA - EXISTING

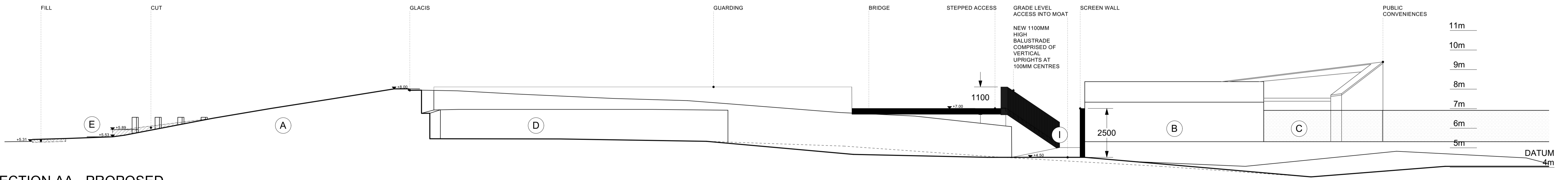

SECTION AA - PROPOSED

LEGEND

- A. GLACIS
- B. SAILING CLUB STORE
- C. PUBLIC CONVENIENCES
- D. MOAT
- E. EXISTING FOOTPATH
- F. SAND LADDER THROUGH DUNES
- G. SLOPPED ACCESS
- H. STEPPED ACCESS
- I. ROUTE TO MOAT

/// CUT/FILL

This drawing has been prepared for the purposes of obtaining Part 8 consent only, for fire certification, tender, compliance with building regulations, construction, or any other purpose, please refer to appropriate labeled drawings.

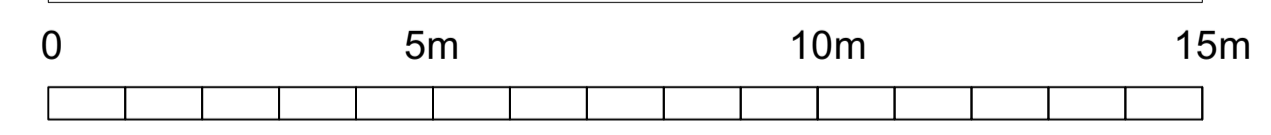

**WORK AREA 01_RATHMULLAN BATTERY FORT
 GLACIS SECTIONS**



**Comhairle Contae
 Dhún na nGall
 Donegal County Council**

**Community Development & Planning Services
 Regeneration & Development Team**

Three Rivers Centre, Lifford, Co Donegal

Tel:(074)9153900 Fax:(074)9141793 www.donegalcoco.ie

L. Ward, Director of Community Development & Planning Services



**RATHMULLAN
 THE WAY FORWARD**

LEAD CONSULTANT / ARCHITECT	ROBIN LEE ARCHITECTURE
ARCHITECT	PASPARAKIS FRIEL
CONSERVATION ARCHITECT	DONALD INSALL ASSOCIATES
LANDSCAPE ARCHITECT	BERNARD SEYMOUR LANDSCAPE ARCHITECTS
QUANTITY SURVEYOR	SAMMON
STRUCTURAL ENGINEER	CORA
MECHANICAL & ELECTRICAL ENGINEER	DELAP & WALLER
ECOLOGIST	GREENTRACK
FIRE ENGINEER & ACCESSIBILITY	A FEC

Status Key

SK	Survey
SK	Sketch Design
INFO	Information
PL	Planning - Part 8
DD	Detailed Design
F&C	Fire Safety Cert.
D&C	Dis. Acc. Cert.
T	Tender
C	Construction
CPO	CPO
SF	Safety File
O	Other

Rev	Date	Description	Issued by
-	26.09.22	PART 8 APPLICATION	RLA

Project Title:	RATHMULLAN (COMMUNITY & HERITAGE) REGENERATION PROJECT	First Issue Date:	01.11.2022	Status:	PL
Location:	RATHMULLAN, CO. DONEGAL	Drawing No.:	D.BF.205	Revision:	
Drawing Title:	RATHMULLAN BATTERY FORT GLACIS SECTION AA	Project No.:	21021		
Scale:	1:100 / A1	Drawn By:	RF	Checked By:	SP / RF
		Approved By:	SP		



IMPORTANT
 This drawing to be read in conjunction with the ARCHITECT'S DESIGN REPORT for description of the design approach and additional information in support of the proposals illustrated on this page.

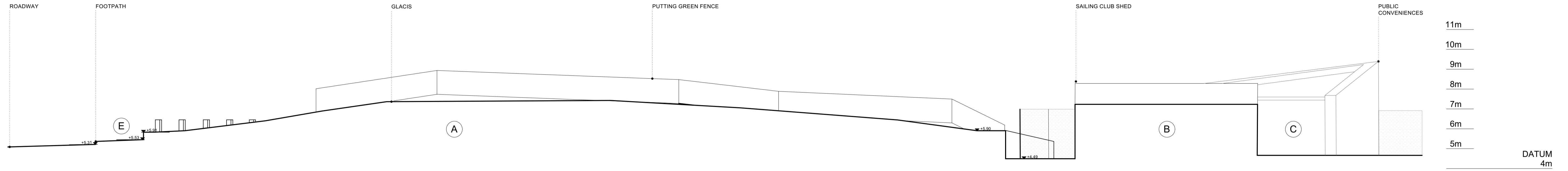

SECTION BB - EXISTING

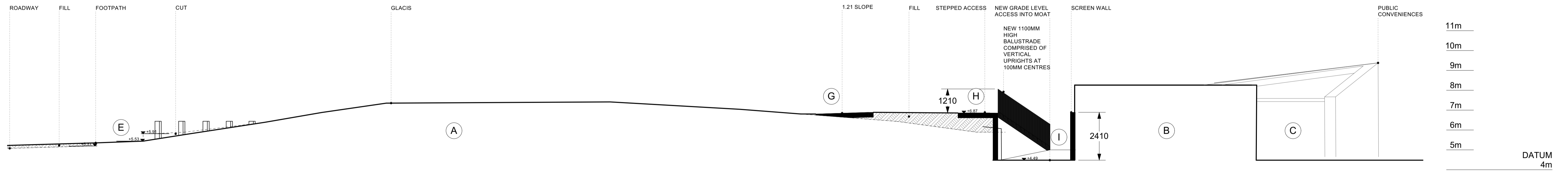

SECTION BB - PROPOSED

LEGEND	
A.	GLACIS
B.	SAILING CLUB STORE
C.	PUBLIC CONVENIENCES
D.	MOAT
E.	EXISTING FOOTPATH
F.	SAND LADDER THROUGH DUNES
G.	SLOPED ACCESS
H.	STEPPED ACCESS
I.	ROUTE TO MOAT
	CUT/FILL

This drawing has been prepared for the purposes of obtaining Part 8 consent only, for fire certification, tender, compliance with building regulations, construction, or any other purpose, please refer to appropriate labeled drawings.

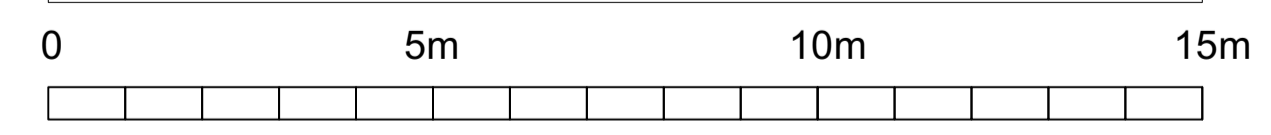

**WORK AREA 01_RATHMULLAN BATTERY FORT
 GLACIS SECTIONS**



**Comhairle Contae
 Dhún na nGall
 Donegal County Council**

**Community Development & Planning Services
 Regeneration & Development Team**

Three Rivers Centre, Lifford, Co Donegal

Tel:(074)9153900 Fax:(074)9141793 www.donegalcoco.ie

L. Ward, Director of Community Development & Planning Services



**RATHMULLAN
 THE WAY FORWARD**

LEAD CONSULTANT / ARCHITECT	ROBIN LEE ARCHITECTURE
ARCHITECT	PASPARAKIS FRIEL
CONSERVATION ARCHITECT	DONALD INSALL ASSOCIATES
LANDSCAPE ARCHITECT	BERNARD SEYMOUR LANDSCAPE ARCHITECTS
QUANTITY SURVEYOR	SAMMON
STRUCTURAL ENGINEER	CORA
MECHANICAL & ELECTRICAL ENGINEER	DELAP & WALLER
ECOLOGIST	GREENTRACK
FIRE ENGINEER & ACCESSIBILITY	A FEC

Status Key

SK	Survey
SK	Sketch Design
INFO	Information
PL	Planning - Part 8
DD	Detailed Design
FSC	Fire Safety Cert.
DAC	Dis. Acc. Cert.
T	Tender
C	Construction
CPO	CPO
SF	Safety File
O	Other

Rev	Date	Description	Issued by
-	26.09.22	PART 8 APPLICATION	RLA

Project Title:	RATHMULLAN (COMMUNITY & HERITAGE) REGENERATION PROJECT	First Issue Date:	01.11.2022	Status:	PL
Location:	RATHMULLAN, CO. DONEGAL	Drawing No.:	D.BF.206	Revision:	
Drawing Title:	RATHMULLAN BATTERY FORT GLACIS SECTION BB	Project No.:	21021		
Scale:	1:100 / A1	Drawn By:	RF	Checked By:	SP / RF
		Approved By:	SP		



IMPORTANT
 This drawing to be read in conjunction with the ARCHITECT'S DESIGN REPORT for description of the design approach and additional information in support of the proposals illustrated on this page.

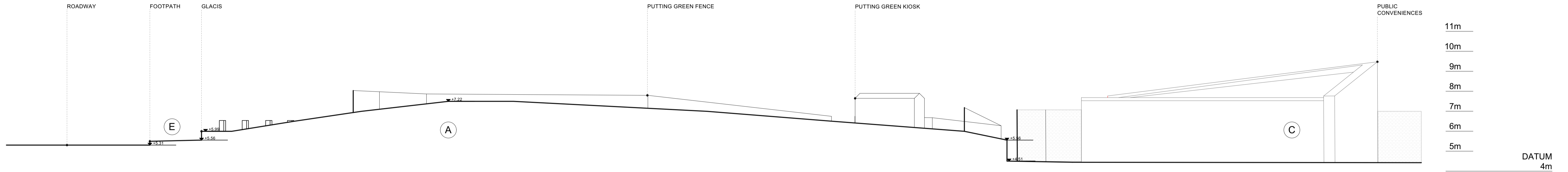

SECTION CC - EXISTING

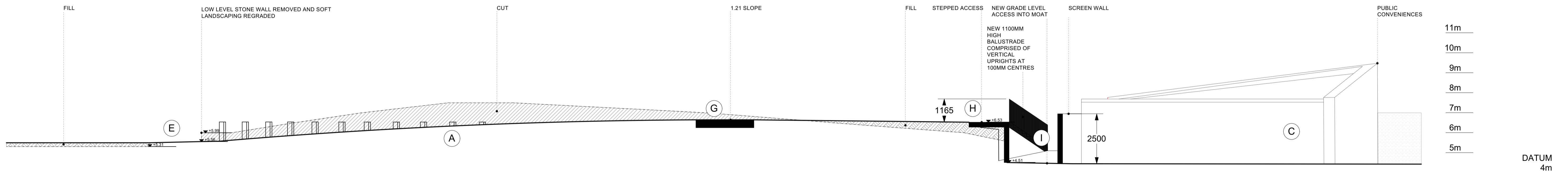

SECTION CC - PROPOSED

LEGEND

- A. GLACIS
- B. SAILING CLUB STORE
- C. PUBLIC CONVENIENCES
- D. MOAT
- E. EXISTING FOOTPATH
- F. SAND LADDER THROUGH DUNES
- G. SLOPED ACCESS
- H. STEPPED ACCESS
- I. ROUTE TO MOAT
- /// CUT/FILL

This drawing has been prepared for the purposes of obtaining Part 8 consent only, for fire certification, tender, compliance with building regulations, construction, or any other purpose, please refer to appropriate labeled drawings.

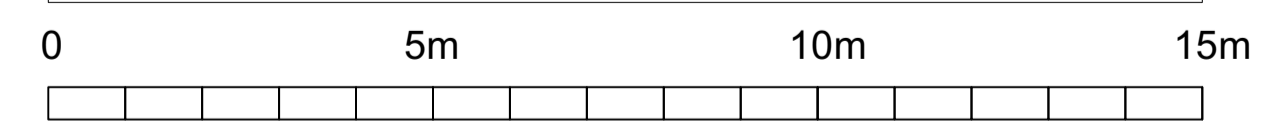

**WORK AREA 01_RATHMULLAN BATTERY FORT
 GLACIS SECTIONS**



**Comhairle Contae
 Dhún na nGall
 Donegal County Council**

**Community Development & Planning Services
 Regeneration & Development Team**

Three Rivers Centre, Lifford, Co Donegal

Tel:(074)9153900 Fax:(074)9141793 www.donegalcoco.ie

L. Ward, Director of Community Development & Planning Services



**RATHMULLAN
 THE WAY FORWARD**

LEAD CONSULTANT / ARCHITECT	ROBIN LEE ARCHITECTURE
ARCHITECT	PASPARAKIS FRIEL
CONSERVATION ARCHITECT	DONALD INSALL ASSOCIATES
LANDSCAPE ARCHITECT	BERNARD SEYMOUR LANDSCAPE ARCHITECTS
QUANTITY SURVEYOR	SAMMON
STRUCTURAL ENGINEER	CORA
MECHANICAL & ELECTRICAL ENGINEER	DELAP & WALLER
ECOLOGIST	GREENTRACK
FIRE ENGINEER & ACCESSIBILITY	A FEC

Status Key

SK	Survey
SD	Sketch Design
INFO	Information
PL	Planning - Part 8
DD	Detailed Design
FSC	Fire Safety Cert.
DAC	Dis. Acc. Cert.
T	Tender
C	Construction
CPO	CPO
SF	Safety File
O	Other

Rev	Date	Description	Issued by
-	26.09.22	PART 8 APPLICATION	RLA

Project Title:	RATHMULLAN (COMMUNITY & HERITAGE) REGENERATION PROJECT	First Issue Date:	01.11.2022	Status:	PL
Location:	RATHMULLAN, CO. DONEGAL	Drawing No.:	D.BF.207	Revision:	
Drawing Title:	RATHMULLAN BATTERY FORT GLACIS SECTION CC	Project No.:	21021		
Scale:	1:100 / A1	Drawn By:	RF	Checked By:	SP / RF
		Approved By:	SP		



IMPORTANT
 This drawing to be read in conjunction with the ARCHITECT'S DESIGN REPORT for description of the design approach and additional information in support of the proposals illustrated on this page.

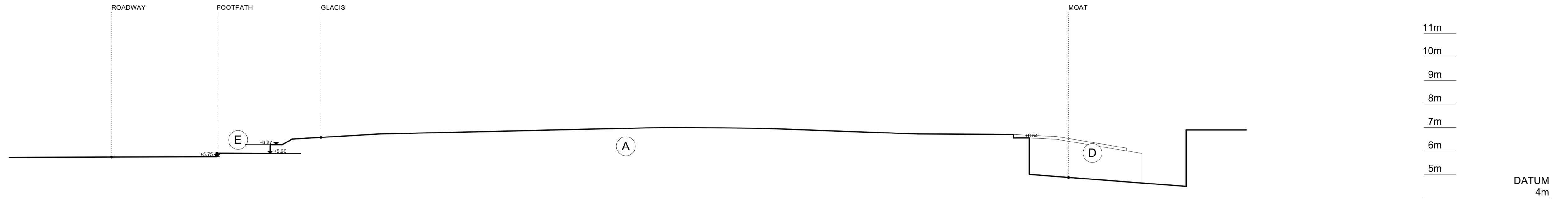

SECTION DD - EXISTING

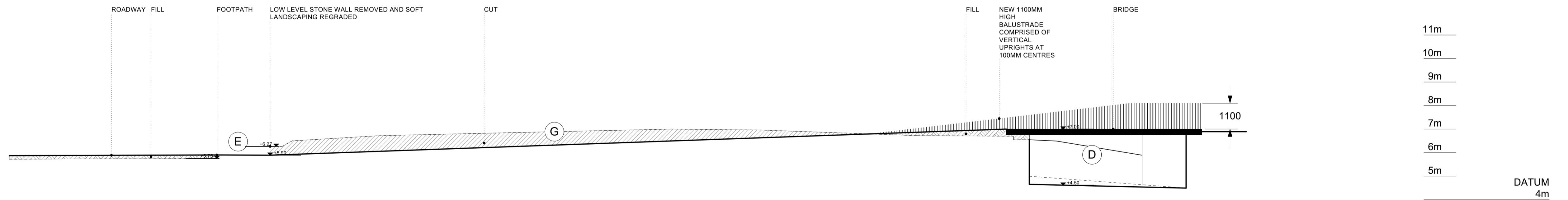

SECTION DD - PROPOSED

LEGEND	
A.	GLACIS
B.	SAILING CLUB STORE
C.	PUBLIC CONVENIENCES
D.	MOAT
E.	EXISTING FOOTPATH
F.	SAND LADDER THROUGH DUNES
G.	SLOPED ACCESS
H.	STEPPED ACCESS
I.	ROUTE TO MOAT
///	CUT/FILL

This drawing has been prepared for the purposes of obtaining Part 8 consent only, for fire certification, tender, compliance with building regulations, construction, or any other purpose, please refer to appropriate labeled drawings.

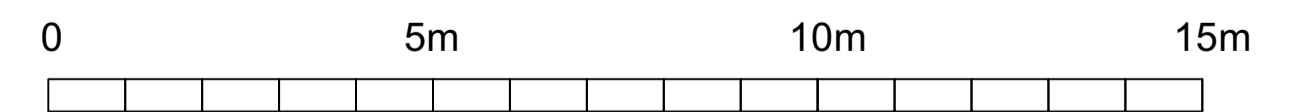

**WORK AREA 01_RATHMULLAN BATTERY FORT
 GLACIS SECTIONS**



**Comhairle Contae
 Dhún na nGall
 Donegal County Council**

**Community Development & Planning Services
 Regeneration & Development Team**

Three Rivers Centre, Lifford, Co Donegal

Tel:(074)9153900 Fax:(074)9141793 www.donegalcoco.ie

L. Ward, Director of Community Development & Planning Services



**RATHMULLAN
 THE WAY FORWARD**

LEAD CONSULTANT / ARCHITECT	ROBIN LEE ARCHITECTURE
ARCHITECT	PASPARAKIS FRIEL
CONSERVATION ARCHITECT	DONALD INSALL ASSOCIATES
LANDSCAPE ARCHITECT	BERNARD SEYMOUR LANDSCAPE ARCHITECTS
QUANTITY SURVEYOR	SAMMON
STRUCTURAL ENGINEER	CORA
MECHANICAL & ELECTRICAL ENGINEER	DELAP & WALLER
ECOLOGIST	GREENTRACK
FIRE ENGINEER & ACCESSIBILITY	A FEC

Status Key

SK	Survey
SK	Sketch Design
INFO	Information
PL	Planning - Part 8
DD	Detailed Design
FSC	Fire Safety Cert.
DAC	Dis. Acc. Cert.
T	Tender
C	Construction
CPO	CPO
SF	Safety File
O	Other

Rev	Date	Description	Issued by
-	26.09.22	PART 8 APPLICATION	RLA

Project Title:	RATHMULLAN (COMMUNITY & HERITAGE) REGENERATION PROJECT	First Issue Date:	01.11.2022	Status:	PL
Location:	RATHMULLAN, CO. DONEGAL	Drawing No.:	D.BF.208	Revision:	
Drawing Title:	RATHMULLAN BATTERY FORT GLACIS SECTION DD	Project No.:	21021		
Scale:	1:100 / A1	Drawn By:	RF	Checked By:	SP / RF
		Approved By:	SP		



IMPORTANT
 This drawing to be read in conjunction with the ARCHITECT'S DESIGN REPORT for description of the design approach and additional information in support of the proposals illustrated on this page.

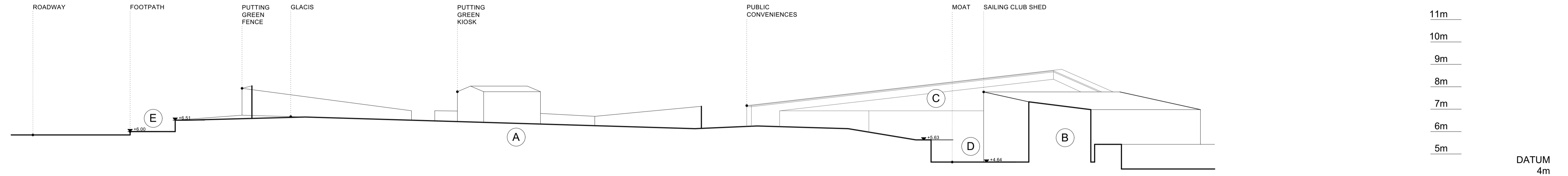

SECTION EE - EXISTING

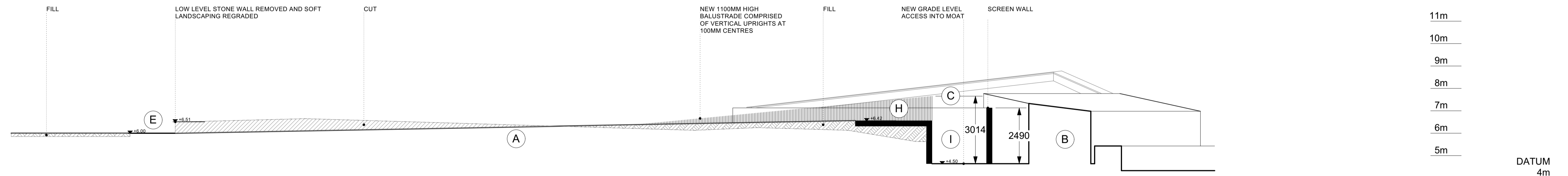

SECTION EE - PROPOSED

LEGEND

- A. GLACIS
- B. SAILING CLUB STORE
- C. PUBLIC CONVENIENCES
- D. MOAT
- E. EXISTING FOOTPATH
- F. SAND LADDER THROUGH DUNES
- G. SLOPED ACCESS
- H. STEPPED ACCESS
- I. ROUTE TO MOAT
- /// CUT/FILL

This drawing has been prepared for the purposes of obtaining Part 8 consent only, for fire certification, tender, compliance with building regulations, construction, or any other purpose, please refer to appropriate labeled drawings.

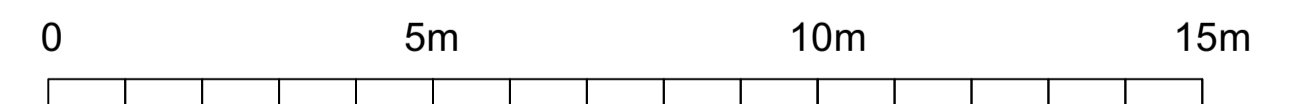

**WORK AREA 01_RATHMULLAN BATTERY FORT
 GLACIS SECTIONS**



**Community Development & Planning Services
 Regeneration & Development Team**

Three Rivers Centre, Lifford, Co Donegal

Tel:(074)9153900 Fax:(074)9141793 www.donegalcoco.ie

L. Ward, Director of Community Development & Planning Services



LEAD CONSULTANT / ARCHITECT	ROBIN LEE ARCHITECTURE
ARCHITECT	PASPARAKIS FRIEL
CONSERVATION ARCHITECT	DONALD INSALL ASSOCIATES
LANDSCAPE ARCHITECT	BERNARD SEYMOUR LANDSCAPE ARCHITECTS
QUANTITY SURVEYOR	SAMMON
STRUCTURAL ENGINEER	CORA
MECHANICAL & ELECTRICAL ENGINEER	DELAP & WALLER
ECOLOGIST	GREENTRACK
FIRE ENGINEER & ACCESSIBILITY	A FEC

Status Key

SK	Survey
SD	Sketch Design
INFO	Information
PL	Planning - Part 8
DD	Detailed Design
FSC	Fire Safety Cert.
DAC	Dis. Acc. Cert.
T	Tender
C	Construction
CPO	CPO
SF	Safety File
O	Other

Rev	Date	Description	Issued by
-	26.09.22	PART 8 APPLICATION	RLA

Project Title:	RATHMULLAN (COMMUNITY & HERITAGE) REGENERATION PROJECT	First Issue Date:	01.11.2022	Status:	PL
Location:	RATHMULLAN, CO. DONEGAL	Drawing No.:	D.BF.209	Revision:	
Drawing Title:	RATHMULLAN BATTERY FORT GLACIS SECTION EE	Project No.:	21021		
Scale:	1:100 / A1	Drawn By:	RF	Checked By:	SP / RF
		Approved By:	SP		



IMPORTANT
 This drawing to be read in conjunction with the ARCHITECT'S DESIGN REPORT for description of the design approach and additional information in support of the proposals illustrated on this page.

SECTION FF - EXISTING

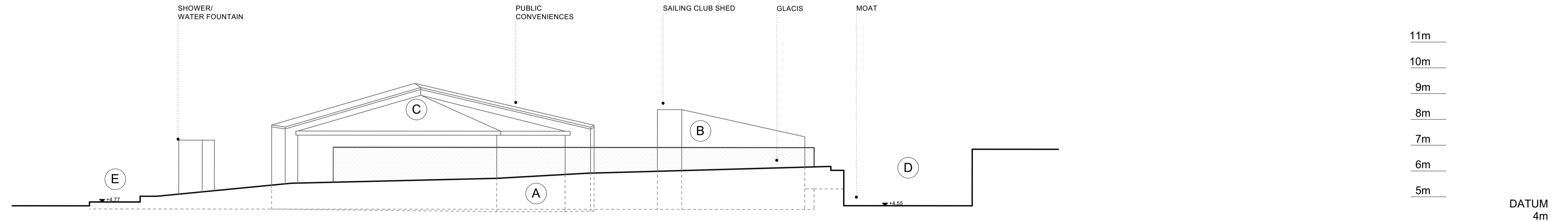

SECTION FF - PROPOSED

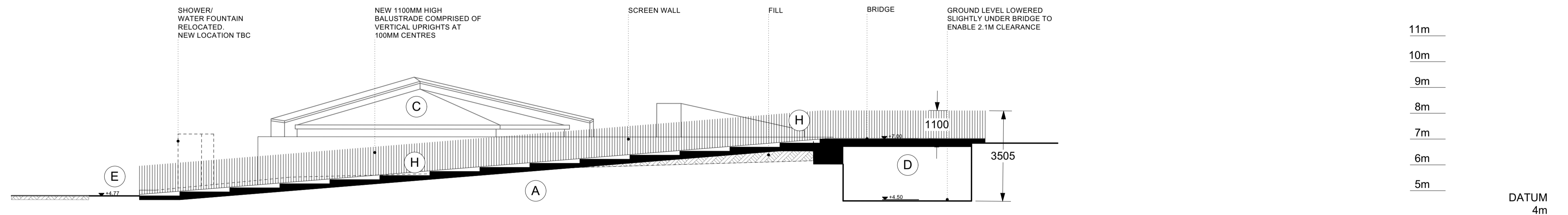

LEGEND

- A. GLACIS
- B. SAILING CLUB STORE
- C. PUBLIC CONVENIENCES
- D. MOAT
- E. EXISTING FOOTPATH
- F. SAND LADDER THROUGH DUNES
- G. SLOPED ACCESS
- H. STEPPED ACCESS
- I. ROUTE TO MOAT
- /// CUT/FILL

This drawing has been prepared for the purposes of obtaining Part 8 consent only, for fire certification, tender, compliance with building regulations, construction, or any other purpose, please refer to appropriate labeled drawings.

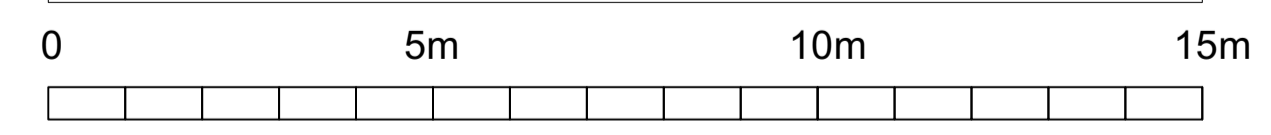

**WORK AREA 01_RATHMULLAN BATTERY FORT
 GLACIS SECTIONS**



**Community Development & Planning Services
 Regeneration & Development Team**

Three Rivers Centre, Lifford, Co Donegal

Tel:(074)9153900 Fax:(074)9141793 www.donegalcoco.ie

L. Ward, Director of Community Development & Planning Services



LEAD CONSULTANT / ARCHITECT	ROBIN LEE ARCHITECTURE
ARCHITECT	PASPARAKIS FRIEL
CONSERVATION ARCHITECT	DONALD INSALL ASSOCIATES
LANDSCAPE ARCHITECT	BERNARD SEYMOUR LANDSCAPE ARCHITECTS
QUANTITY SURVEYOR	SAMMON
STRUCTURAL ENGINEER	CORA
MECHANICAL & ELECTRICAL ENGINEER	DELAP & WALLER
ECOLOGIST	GREENTRACK
FIRE ENGINEER & ACCESSIBILITY	A FEC

Status Key

SK	Survey
SK	Sketch Design
INFO	Information
PL	Planning - Part 8
DD	Detailed Design
F&C	Fire Safety Cert.
D&C	Dis. Acc. Cert.
T	Tender
C	Construction
CPO	CPO
SF	Safety File
O	Other

Rev	Date	Description	Issued by
-	26.09.22	PART 8 APPLICATION	RLA

Project Title:	RATHMULLAN (COMMUNITY & HERITAGE) REGENERATION PROJECT	First Issue Date:	01.11.2022	Status:	PL
Location:	RATHMULLAN, CO. DONEGAL	Drawing No.:	D.BF.210	Revision:	
Drawing Title:	RATHMULLAN BATTERY FORT GLACIS SECTION FF	Project No.:	21021		
Scale:	1:100 / A1	Drawn By:	RF	Checked By:	SP / RF
		Approved By:	SP		



IMPORTANT
 This drawing to be read in conjunction with the ARCHITECT'S DESIGN REPORT for description of the design approach and additional information in support of the proposals illustrated on this page.

SECTION GG - EXISTING

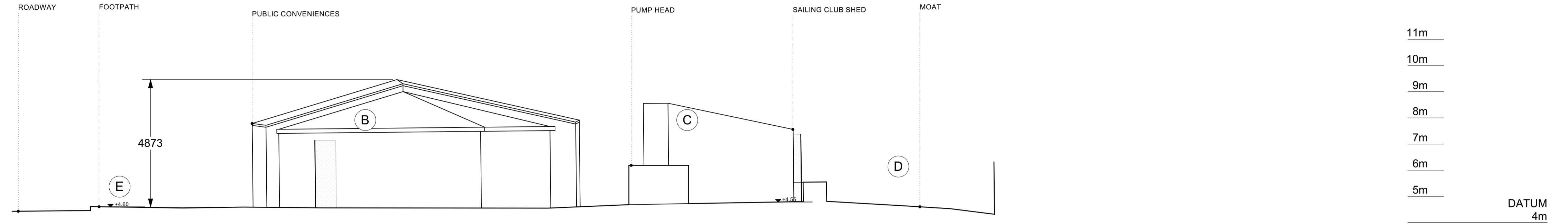

SECTION GG - PROPOSED

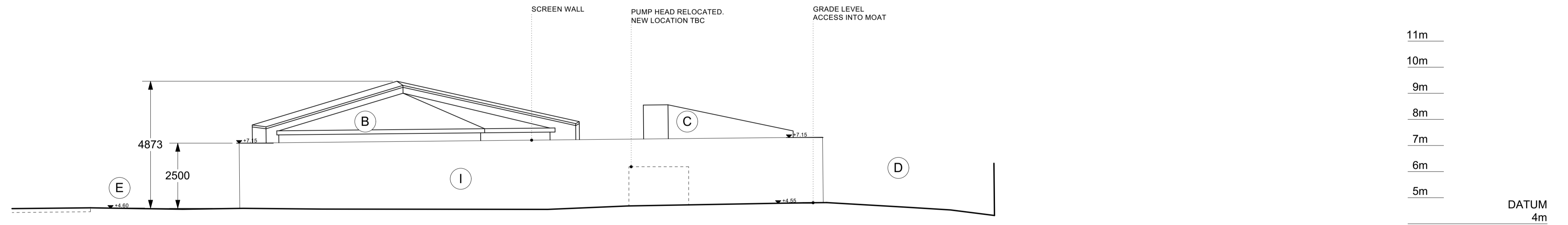

LEGEND	
A.	GLACIS
B.	SAILING CLUB STORE
C.	PUBLIC CONVENIENCES
D.	MOAT
E.	EXISTING FOOTPATH
F.	SAND LADDER THROUGH DUNES
G.	SLOPED ACCESS
H.	STEPPED ACCESS
I.	ROUTE TO MOAT

This drawing has been prepared for the purposes of obtaining Part 8 consent only, for fire certification, tender, compliance with building regulations, construction, or any other purpose, please refer to appropriate labeled drawings.

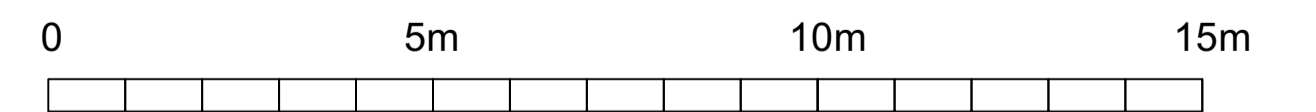

**WORK AREA 01_RATHMULLAN BATTERY FORT
 GLACIS SECTIONS**



**Community Development & Planning Services
 Regeneration & Development Team**

Three Rivers Centre, Lifford, Co Donegal

Tel:(074)9153900 Fax:(074)9141793 www.donegalcoco.ie

L. Ward, Director of Community Development & Planning Services



LEAD CONSULTANT / ARCHITECT	ROBIN LEE ARCHITECTURE
ARCHITECT	PASPARAKIS FRIEL
CONSERVATION ARCHITECT	DONALD INSALL ASSOCIATES
LANDSCAPE ARCHITECT	BERNARD SEYMOUR LANDSCAPE ARCHITECTS
QUANTITY SURVEYOR	SAMMON
STRUCTURAL ENGINEER	CORA
MECHANICAL & ELECTRICAL ENGINEER	DELAP & WALLER
ECOLOGIST	GREENTRACK
FIRE ENGINEER & ACCESSIBILITY	APEC

Status Key	
SK	Survey
SK	Sketch Design
INFO	Information
PL	Planning - Part 8
DD	Detailed Design
FSC	Fire Safety Cert.
DAC	Dis. Acc. Cert.
T	Tender
C	Construction
CPO	CPO
SF	Safety File
O	Other

Rev	Date	Description	Issued by
-	26.09.22	PART 8 APPLICATION	RLA

Project Title:	RATHMULLAN (COMMUNITY & HERITAGE) REGENERATION PROJECT	First Issue Date:	01.11.2022	Status:	PL
Location:	RATHMULLAN, CO. DONEGAL	Drawing No.:	D.BF.211	Revision:	
Drawing Title:	RATHMULLAN BATTERY FORT GLACIS SECTION GG	Project No.:	21021		
Scale:	1:100 / A1	Drawn By:	RF	Checked By:	SP / RF
		Approved By:	SP		



IMPORTANT
 This drawing to be read in conjunction with the ARCHITECT'S DESIGN REPORT for description of the design approach and additional information in support of the proposals illustrated on this page.

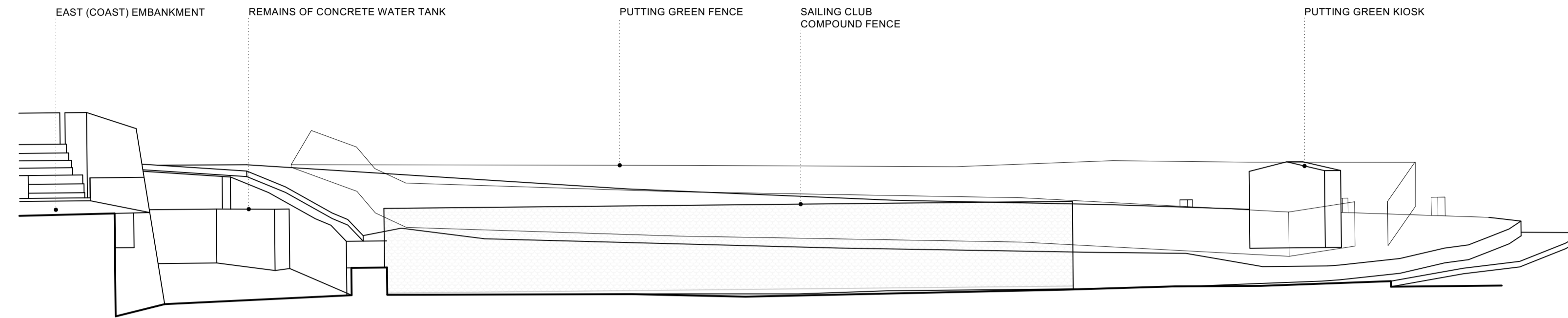

SECTION HH - EXISTING

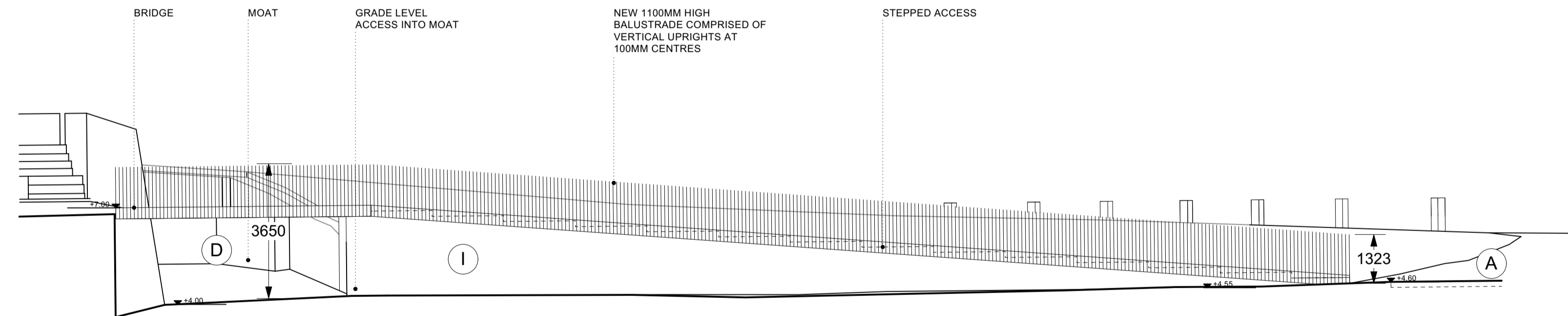

SECTION HH - PROPOSED

LEGEND	
A.	GLACIS
B.	SAILING CLUB STORE
C.	PUBLIC CONVENIENCES
D.	MOAT
E.	EXISTING FOOTPATH
F.	SAND LADDER THROUGH DUNES
G.	SLOPED ACCESS
H.	STEPPED ACCESS
I.	ROUTE TO MOAT
///	CUT/FILL

This drawing has been prepared for the purposes of obtaining Part 8 consent only, for fire certification, tender, compliance with building regulations, construction, or any other purpose, please refer to appropriate labeled drawings.

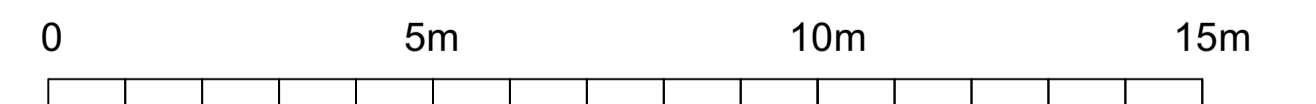

**WORK AREA 01_RATHMULLAN BATTERY FORT
 GLACIS SECTIONS**



**Comhairle Contae
 Dhún na nGall
 Donegal County Council**

**Community Development & Planning Services
 Regeneration & Development Team**

Three Rivers Centre, Lifford, Co Donegal

Tel:(074)9153900 Fax:(074)9141793 www.donegalcoco.ie

L. Ward, Director of Community Development & Planning Services



**RATHMULLAN
 THE WAY FORWARD**

LEAD CONSULTANT / ARCHITECT	ROBIN LEE ARCHITECTURE
ARCHITECT	PASPARAKIS FRIEL
CONSERVATION ARCHITECT	DONALD INSALL ASSOCIATES
LANDSCAPE ARCHITECT	BERNARD SEYMOUR LANDSCAPE ARCHITECTS
QUANTITY SURVEYOR	SAMMON
STRUCTURAL ENGINEER	CORA
MECHANICAL & ELECTRICAL ENGINEER	DELAP & WALLER
ECOLOGIST	GREENTRACK
FIRE ENGINEER & ACCESSIBILITY	AFEC

Status Key

SK	Survey
SK	Sketch Design
INFO	Information
PL	Planning - Part 8
DD	Detailed Design
FSC	Fire Safety Cert.
DAC	Dis. Acc. Cert.
T	Tender
C	Construction
CPO	CPO
SF	Safety File
O	Other

Rev	Date	Description	Issued by
-	26.09.22	PART 8 APPLICATION	RLA

Project Title:	RATHMULLAN (COMMUNITY & HERITAGE) REGENERATION PROJECT	First Issue Date:	01.11.2022	Status:	PL
Location:	RATHMULLAN, CO. DONEGAL	Drawing No.:	D.BF.212	Revision:	
Drawing Title:	RATHMULLAN BATTERY FORT GLACIS SECTION HH	Project No.:	21021		
Scale:	1:100 / A1	Drawn By:	RF	Checked By:	SP / RF
		Approved By:	SP		

